The Fort Wayne Sentinel.

ESTABLISHED 1833 | TUESDAY, SEPT. 16, 1890. | PRICE TWO CENTS

PROGRAMME!

PART 1.

Decide to visit our Store and inspect our magnificent Fall and Winter Stock.

PART 2.

Notice in particular our unparalleled Attractions in Dress Goods of the Latest and most popular Styles.

PART 3.

Give careful attention to our Complete Line of high grade Domestics, Sheetings and Standard Goods of all kinds.

PART 4.

Inspect our wonderful Notion Stock and large line of Special Novelties in all minor departments.

PART 5.

Compare our prices and Qualities with Others.

GEORGE -|- DEWALD

—AND—

COMPANY,

Calhoun and Columbia Sts

BASKETS! BASKETS!

5 & 10 CENT STORE,

Big Baskets, Little Baskets, Fat Baskets, Lean Baskets, Long Baskets, Short Baskets, High Baskets, Low Baskets, Round Baskets, Square Baskets, Willow Baskets, Straw Baskets, Rush Baskets, Splint Baskets, Lunch Baskets, Dinner Baskets, Candy Baskets, Flower Baskets, Sewing Baskets, Knitting Baskets, Waste Baskets, Saving Baskets, Market Baskets, Clothes Baskets. Over 200 varities at the 5 and 10 Cent Store and at very Low Prices.

East of Court House,

Fort Wayne, Ind.

CROWDING AHEAD RAPIDLY.

LOUIS J. FEIST, the Fashionable Lafayette Street Merchant Tailor, is now receiving his large and well selected Stock of Fall and Winter Goods, which is the nobbiest ever brought to this city and consists of all the Latest Styles in Cheviot and Worsted Goods. These Goods will be greatly worn this Fall and Winter. Get prices from all competitors and then come to us and be convinced that we are lower than the lowest on first-class goods.

THE STORY IN A NUTSHELL:

FASHIONABLE!
REASONABLE!
RELIABLE!

Drop in and see how much we can give you for a little money.

LOUIS J. FEIST,

Scientific Cutter and Fitter, No. 226 LaFayette St.

PICTURE FRAMES

In new and tasteful patterns, suitable for all kinds of Pictures; designed and made to order. 1,000 Patterns of Moldings to select from. Latest Etchings, Photogravures, Engravings, Artotypes and Olegraphs of superior quality; a good assortment always on sale. Brass, Natural Wood and Bamboo Easels of various designs. Wall Pockets, Mirrors and Mirror Plates. Art Studies for cut and sale. Call and see the stock.

L. JUNK,

181 CALHOUN STREET.

FRED. KOENIG,

The Fashionable Merchant Tailor,

Is now receiving a large and well selected stock of

Fall and Winter Goods.

Suits in the latest styles. Fine Tailoring a specialty. Prices reasonable. He is also well prepared for renovating, cleaning and repairing goods and invites eth public in general to give him a call.

FRED. KOENIG,

No. 88 West Main Street.

JOS. M. CLARK & CO.,

Merchant Tailors,

34 EAST BERRY ST.

Fine Tailoring a Specialty.

ART SCHOOL OPEN!

A few more Pupils wanted to learn Oil or Water Colors, Crayon or Pastile.

MISS COVINGTON,

Studio Schmitz Block, Second Floor.

NOW ITS CATTLE.

A Trust to Be Formed Among the Cattlemen of the United States to Control the Market.

CHICAGO, Sept., 16.—A circular was sent out yesterday from the Palmer house, having for its object an association or trust among cattlemen throughout the United States for the purpose of controlling the cattle market.

Wm. T. Hunter, a well known ranch owner in Wyoming, signs the paper, in which he says:

"I have over $350,000 invested in cattle, which I will hold over till next year in preference to shipping while the markets are at such ruinous prices. Many wealthy friends standing behind me with their money are perfectly willing, if I can form an association, to advance any amount of money to help us hold our own. We can then control the market, sell and ship when we please, and at our price, doing away with the broker's commission of 50 cents a head, which last year amounted to over $5,000,000, not including $2,500,000 yardage."

It is charged in the circular that much of the depressed condition of the cattle market is due to the action of the brokers who handle the shipments and who "always give a plausible story of why the stock did not bring a fair price."

WANT THEIR SHARE.

Gold and Silver Beaters Strike for an Increase of Wages.

NEW YORK, Sept. 16.—Yesterday 200 members of the National Gold and Silver Beaters' union struck for an increase of wages. Similar action was taken by the craft in Philadelphia, Chicago, Boston, and elsewhere. By noon 100 of the strikers in this city had returned to work on their own terms. Last night it was reported at the strikers' headquarters that the demands of the men had everywhere been conceded. A significant feature of this strike is the men contend that the expected increase of the tariff on gold and silver leaf being 33⅓ per cent., they are entitled to some part of that increase.

STRIKERS WIN.

The East Steamship Company Grants the Demands of Dock Laborers.

SOUTHAMPTON, Sept. 16.—The dock laborers assembled in large crowds outside the dock gates this morning awaiting to resume work. The Union and Royal Mail Steamship companies, which were the last to hold out against the demands of the men, this morning posted placards on their docks announcing that the increased wages would be granted all around.

HOG CHOLERA.

Its Alarming Ravages in the State of Missouri.

JEFFERSON CITY, Mo., Sept. 16.—Hog cholera has begun its ravages in the southwest part of this county. John Ritter has lost forty head of heavy hogs in the last two days, and John Stone reports the loss of twenty more. The disease is spreading.

Killed by Lightning.

PROVINCETON, Mass., Sept. 16.—During a thunder storm to day a funnel shaped cloud with a rushing noise swept directly over the Union Wharf Store. Lightning struck the building and instantly killed Solomon Stanley, aged 22, and Capt. Ralph Atwood, aged 62. Capt. Atwood's son Henry and Fred Williams, one of the proprietors of the store, were prostrated and a dozen others received slight shocks.

For Congress.

SAN DIEGO, Cal., Sept. 16.—W. J. Curtis, of San Bernandino, was yesterday nominated by the democrats of the Sixth congressional district in convention at Canonado.

HELENA, Montana, Sept. 16.—Judge A. A. Dixon was nominated for congress yesterday by the democratic convention. There were no state officers to be nominated.

Canon Lidden's Funeral.

LONDON, Sept. 16.—The funeral of the late Canon Liddon took place at St. Paul's cathedral to day, the large edifice being crowded to overflowing with people gathered to day their last respects to the memory of the great prelate. Rev. Dr. Benson, aschbishop of Canterbury, assisted by the whole chapter of the cathedral, conducted the ceremonies.

The Death Penalty.

MORRIS, Ill., Sept. 16.—James Maxwell, the principal in the murder of Charles E. Decker, in this city, on the morning of June 26, was yesterday sentenced to be hanged October 17.

Buying Breweries.

SAN FRANCISCO, Sept. 16.—The first payment of $650,000 on the purchase of a Philadelphia brewery was made yesterday by the English brewery-buying syndicate.

Failure.

CHICAGO, Sept. 16.—W. J. Applegate & Co., a board of trade firm, failed today. The concern was a small one and the liabilities will probably be light.

Harrison's Outing.

CRESSON SPRINGS, Pa., Sept. 16.—The president's mail to day was very light. No official business of importance was transacted.

DECLARED A DRAW.

Gamey Prize Fight at Buffalo Last Night.

BUFFALO, N. Y., Sept. 16.—The fight between Tommy Warren and John Van Hest, for $500 a side, came off last night about midnight, in the vicinity of the state line between New York and Pennsylvania. It resulted in a draw after eleven rounds had been fought, though the fight was fairly won by Van Hest. Charges were made that the affair was "fixed" for Warren to lose, in order that money could be made by his friends in betting against him. The fight, however, was a game and hot one up to the time "time" was called.

NEW YORK, Sept. 16.—The morning Journal publishes a special dispatch from New Orleans which says it was reported there last night that Jack Dempsey, the middle weight champion, had accepted the Olymphic atheletic clubs offer to meet Bob Fitzsimmons in it's club rooms for a purse of $7,000, battle to occur about Christmas time. To a Morning Journal reporter in this city Dempsey said there was no truth in the story, and that it was not likely he would accept an offer of $7,000 when he could do much better. He then said most emphatically that he had not accepted the offer suggested.

THE MILLERS PROTEST

Against One of Sherman's Amendments to the Tariff Bill.

MILWAUKEE, Wis., Sept. 16.—The Miller's National association has issued a letter to all its members asking that they at once send protests to their congressmen against Senator Sherman's amendment to the tariff bill, which reads as follows: "That in no case shall drawbacks on exported merchandise which has been imported into the United States be allowed where the claims amount to less than $10."

The letter says the amendment is in the interests of the "jute combine," and aimed at the welfare of small millers. The letter concludes with the following: "We have one hope for justice, and that is to bring such pressure to bear upon the conference committee that the above provision shall be amended."

AGAINST TARIFF.

A Meeting at New York to Protest Against the McKinley Bill.

NEW YORK, Sept. 16.—A meeting of the chamber of commerce was held at 1 o'clock to-day to protest against the immediate enforcement of the new tariff law. About fifty members were present. Alex. E. Orr presided in the absence of President Smith.

Resolutions were adopted setting forth that the time allowed by the McKinley bill for the removing of goods now in bond as too short; that the money necessary for such removal would add to the present stringency and asking that the time for removing the goods be extended to February 1st, 1891. Among those present were C. N. Bliss, Erasus Wyman, Col. Sheppard and Jim Constable.

COMES ON TIME.

The Wabash Pay Car Comes to Schedule Time at Chicago.

CHICAGO, Sept. 16.—For several month the pay car of the Wabash railroad company has not made its appearance until several days after its scheduled time. The switchmen on two occasions have refused to work until they were paid. Last August it was down near St. Louis and the Superintendent telegraphed for it to come immediately. It did so at the rate of a mile a minute and the men returned to work. Yesterday the car arrived on time and all trouble was prevented.

Nothing Extraordinary About That.

Some ten or twelve years ago an incident happened at Gibraltar which illustrates the practical views of a certain class of people. A subaltern named O'Donohue was the officer of the guard at the Elphinstone Guard. At this point of the world-known rock there is a sheer drop of over one thousand feet. A lieutenant who had taken too much champagne at a mess dinner walked over the rock, and was undoubtedly dead before he reached the rocks far below. When the officer of the guard, upon being relieved, made out his report of his guard, he made no mention of the fact. Indeed, when he came to fill in his report and reached the question, "Has anything extraordinary happened while you were officer of the guard?" he wrote in the blank space reserved for the answer, "Nothing."

Of course, he was summoned before Lord Napier of Magdala, the Governor of Gibraltar. When he appeared, Lord Napier asked:

"You were the officer of the guard at the Elphinstone Guard yesterday?"

"I was, sir."

"And this is your report?"

"It is, sir."

"Lieutenant M—— was killed by walking over the rock?"

"He was, sir."

"You knew that when you made out your report?"

"I did, sir."

"That he was killed?"

"Yes, sir."

"And yet you said in your report that nothing extraordinary had happened on your guard?"

"I did, sir."

"Well, Mr. O'Donohue," said Lord Napier sternly, "don't you think it is extraordinary when a lieutenant walks over the rock, falls one thousand feet and is killed?"

"Indeed, sir," was the prompt reply. "I should think it was extraordinary if he had fallen that far and not been killed."—*N. Y. Tribune.*

LOCOMOTIVE FIREMEN.

The San Francisco Convention Elects Officers for the Ensuing Year.

SAN FRANCISCO, Sept. 16.—Considerable time was devoted at yesterday's session of the convention of locomotive firemen to the discussion of the report of the beneficiary claims committee and in clearing up miscellaneous business. The election and installation of grand officers followed. The following were the officers elected:

Grand Master, F. P. Sargent; Vice Grand Master, J. J. Hannahan; Grand Secretary and Treasurer, E. V. Debs, board of grand trustees, Daniel E. Barry, W. F. Hynes and Charles Mair. Executive board, C. J. Singleton, D. A. Ball, Joun F. O'Reilly and T. O'Rourk. The delegates to-day are off on an excursion to Mount Shista, after which they go to Los Angeles and thence to their respective homes.

TOLEDO, O., Sept. 16.—The business session of the railway conductors convention opened this morning at Grand Army Hall, and it is entirely consumed in the examination of credentials and seating of delegtes. The meetings are held with closed doors.

BUFFALO, N. Y., Sept.—At this morning's session of the switchmen's convention in recommendations contained in Grand Master Sweeny's annual report were referred to the respective committees. Vice-Grand Master Doney and Grand Secretary and Treasurer Simsrott presented their reports.

COMES BY CABLE.

Foreign News as it Comes Under Ocean Waves.

CONSTANTINOPLE, Sept. 16.—Cholera has appeared in Alleppo.

ST. PETERSBURG, Sept. 16.—Solstoi is seriously ill.

BERLIN, Sept. 16.—During the last few days there have been several accidents on the main German railroad lines. In a collision between two passenger trains at a point between Mont Joie and Kaiterherberg, four passengers were killed and fourteen injured. A brakeman lost both legs.

BERLIN, Sept. 16.—Chancellor Von Capivi has started to attend the imperial meeting at the Schloss Rohenstock. Emperor Francis Joseph, accompanied by Count Kalnoky, started last night. The Austrian emperor will be welcomed by Empress Augusta Victoria at Breslau when he will proceed to Rohenstock. Emperor William awaits him. The empress will return to Possdam with her sons.

MADRID, Sept. 16.—At 10 last night a fire broke out in the Palace of the Alhambra in Greneda and notwithstanding the efforts of firemen to extinguish it, it is still burning. The fire originated in the Alberta court yard and soon spread to the galleries, causing a heavy amount of damage.

CONGRESS.

Little of Interest Done in Either House.

WASHINGTON, Sept. 16.—The senate met at 11 a. m., with Vice-President Morton in the chair. The business done was of a routine order.

The house this morning proceeded to the consideration of the Enloe resolution relative to the Kennedy speech. The pending question was on the point of order raised against the resolution by Grosvenor, of Ohio.

Mr. Boothman, of Ohio, introduced in the house to-day a joint resolution providing for congressional districts in the state of Ohio. The resolution provides for the election of members to the fifty-second or next congress, from the same districts in which the representatives of the fifty-first congress were elected.

The conference report on the railroad land forfeiture bill has been agreed to in the senate; ayes 30, nays 12, the democrats voting in the negative and the republicans in the affirmative. The house anti-lottery bill was then taken up, read and passed.

THE ELECTION LAW

Makes Changes in Regard to the Opening and Closing of the Polls.

The new election law makes a marked change in regard to the opening of polls and continuance of the election.

In all cases where provision to the contrary is not made, the polls are to open at 8 o'clock in the morning and continue open until 4 o'clock in the afternoon. After that time the polls may be closed at any time when all the electors have voted, or fifteen minutes have passed without a vote.

But until 6 o'clock p. m. the polls can in no case be closed except by the unanimous consent of the election board. In all cities and incorporated towns having a population of 1,000 or more the polls must be opened at 6 o'clock in the morning and closed at 6 o'clock in the afternoon.

The following real estate transfers have been recorded: Albert Uplegger to Louisa Uplegger, 81 Archer's, $50; Lawrence Markey to Alexander A. Martin, 67 old plat, $3,000; Louis Laerox to Alexander Sterlin, four lots in White's fourth addition, $500.

ENTOMBED IN A MINE.

A Disaster in a German Mine Buries 125 Men--Most of Them Believed to be Dead.

COLOGNE, Sept. 16.—A disaster in a mine at St. Wendel is reported to have occurred this morning, 125 men are said to be entombed, most of whom are believed to be dead. Parties are at work in the endeavor to save any that may be alive.

COUNCILMAN CODY

Celebrates His Seventy-Fourth Birthday---Pioneer Days.

Last evening at his residence, 69 East Superior street, Morris Cody, the esteemed citizen and councilman from the Second ward, celebrated in a home-like way the seventy-fourth anniversary of his birth. Mr. Cody is a pioneer resident of Fort Wayne. Having come here when it was merely a trading post, his memory recalls many things of those rough days in the then unsettled country that would astonish many of the later residents and especially the rising generation. He arrived here on December 13, 1834, having traveled by wagon from Williamsport, Md., over the Alleghenies, a distance of 800 miles, in about five weeks. The leading men of Fort Wayne then were Allen Hamilton, Judge Samuel Hanna, John B. Bourie, James Barnett, William Rockhill, Frances Comparet, the Colericks, Ewing Bros., Edsell brothers, Colonel Brackenridge, Samuel Lewis, John Spencer, Dawson brothers, and others, all of whom have been gathered to their forefathers. The first stroke of work done by Mr. Cody was to cut a load of wood from the forest for Frank Aveline and Mr. Bartlett. In 1835 the canal was being built, the only channel of commerce into the city, and in that year the Fourth of July and the canal opening to Huntington was jointly celebrated. For some years Mr. Cody was engaged in the grocery business with Michael Hedekin, but in 1847 he engaged in the same business for himself, which he continued until 1863. He started the first ice line in Fort Wayne in 1850, remaining in that business until a few years ago. Mr. Cody has served as councilman fourteen years. There are six children, as follows: John, Mary, Rebecca, and Mrs. Henry Fry, of this city, and two daughters at Richmond, and Thomas, of Denver. This venerable citizen is a native Irishman, but a true patriot to America. He has lived in what is now the second ward forty-three years, in the same house. THE SENTINEL joins his many friends in wishing him much happiness and prosperity in his declining years.

DEATHS AND FUNERALS.

Mrs. Annie Mary Schaich, an Old Resident, Called Home.

Mrs. Annie Mary Schaich died at the City hospital at 6 o'clock this morning, aged eighty-four years and six months. Deceased lived on the St. Joe road, in St. Joe township, and was an old resident. She had been suffering from the infirmities of age for nearly a year and had been in the hospital five months. The surviving children are Christian, of St. Joe township; Mrs. Yeager, of Lawrence, Kas.; Mrs. Rice Frederickson, Lake View, Mich.; George, Kansas City. The funeral will take place Thursday at 10 a. m. from St. Paul Lutheran church, Rev. H. G. Sauer, officiating.

Mrs. Margaret Cashman died at Columbia City last evening, after a protracted illness. Deceased was the mother of Mrs. Daniel Twomey, of Columbia City, and grandmother of Ed. Twomey, clerk of the superior court, this city. She was long a resident of this county, having lived here from 1830 until 1885, and will be remembered by many. The funeral has not yet been announced.

The funeral of Herman, the six-month-old child of Mr. and Mrs. Henry Bartels, of St. Joe township, took place this afternoon from the Lutheran mission church, on the Coldwater road.

INHUMAN TREATMENT.

An Insane Woman Confined in Chains in a Smoke House for Two Years by Her Brother.

FRANKLIN, Pa., Sept. 16.—Another case of inhuman treatment of insane has been unearthed, the case being in Richland township, in this county.

The victim is a woman named Margaret Orr, and she has been kept by her brother on a farm near Emlenton station on the Allegheny Valley railroad.

She is about 40 years of age, and has been confined in chains in a smoke house for over fifteen years. Superintendent Culpp, of the county poor farm, made the horrible discovery.

It was with difficulty that he could induce the brothers to allow her removal to the Warren insane asylum where she now is.

Chicago Markets.

CHICAGO, Sept. 16.—Wheat: May, $1.06¼. Corn: Oct., 47½; May, 50¼. Oats: Sept., 36½; Oct., 36⅞; May, 40¼. Pork: Sept., $9.80; Oct., $9.90; May, $12.52½. Lard: Sept., $6.22½; Oct., $6.37½; May, $7.05. Ribs: Sept., $5.32½; Oct., $5.37½; May, $6.17½.

Mrs. Keller, left this morning for a trip to St. Louis, and other places.

THAT STREET SWEEPER.

Although Ordered by the Council, the Committee Does Not Act.

At a meeting of the common council held October 26, 1889, Councilman H. A. Read, chairman of the street committee, introduced a resolution to have the city purchase a street sweeper, described as "a four wheel, two-horse sweeper, with one extra broom." The matter was discussed pro and con and it was unanimously favored, it being considered an absolute necessity, especially upon the asphalt pavement, and the resolution was adopted. The street sweeper question came up again at the meeting of November 26th, when proposals were read. The council again on December 26th, heard a proposition submitted by E. L. Lathrop, to bring a sweeper to Fort Wayne for trial and if it was satisfactory the city should purchase it for $450. The proposition was accepted. The time passed, months slipped by, and April 8th, Lathrop, in a communication to the council, informed the body that his firm could not furnish a sweeper for some time longer. On June 24th, the street committee reported as follows:

"The city is in need of a street sweeper and cannot afford to wait longer. We recommend the purchase of a Chapman-O'Neil sweeper, manufactured in New York City, and for which the company enters a bid of $450." The report was concurred in.

Councilman P. J. Sheid was not satisfied that this was enough, so at the same meeting he introduced a resolution recommending that the chairman on streets be given the power to order the Chapman-O'Neil sweeper. This was referred to the committee on streets with power to act. They never acted.

This is in explanation to the many inquiries that are made in relation to the street sweeper which was ordered to be purchased, but which never materialized. The street commissioner communicated to the councill at a later meeting, urging the speedy purchase of the machine because there was not only great need of it, but that the expense of keeping the streets clean would be greatly lessened by its use. The matter rests with the chairman of the street committee, who for some reason does not act. The matter as it now stands inspires considerable criticism, for much more money has been expended for cleaning streets than the sweeper would cost. The Wayne street asphalt pavement alone has cost the city $23 a week, for cleaning, since February, and men are still employed daily to sweep this pavement with brooms. The street commissioner appealed to the mayor and the mayor urged upon Chairman Michaels, of the street committee to act. Unless something is done soon the council will again take up the matter.

THE BAPTISTS.

An Interesting Meeting Being Held at the Tabernacle in This City.

The twenty-second anniversary meeting of the Fort Wayne Baptist association, comprising twenty churches of northern Indiana, convened at the Tabernacle in this city this morning. The morning hours were given to the Sunday school association and a very interesting program was carried out, which consisted of prayer services, led by M. W. Munaw, of Warsaw; introductory remarks by President Lewis; address by S. H. Huffman, of Seymour, on "The Model Sunday School"; essay, "The Model Teacher," by Mrs. Adda L. Nichols, of Pierceton; address, "The Model Superintendent," by Rev. McGregor, of Bluffton.

The regular session of the Fort Wayne Baptist association convened at 2 p. m., with Rev. S. A. Northrop, as moderator. The opening prayer was by Pastor Kent, of Ell River; welcome address by O. N. Heaton, of this city, and response by T. L. Lucas, of Huntington; annual sermon by Rev. Smith, of Columbia; address by Rev. A. E. Mather, of Fenton, Mich. This evening at 8 o'clock addresses will be delivered on "Our State for Christ," Rev. Albert Ogle, Indianapolis; and "Home Missions, World Wide," Rev. Dwight Spencer, Indianapolis. The meeting continues to-morrow. The public is welcome to all the services. There has been a good attendance to-day.

TRUSTEE SHORT.

An Official of Shelbyville, Ind., Gone Wrong.

SHELBYVILLE, Ind., Sept. 16.—The county commissioners yesterday discovered that W. W. Wilcox, ex-trustee of Hanover township, is short $1,800. He says he has not appropriated any township funds and cannot understand how he can be short.

Free Masons

CLEVELAND, O., Sept. 16.—The first session of the secret meeting of inspector-generals thirty-third degree of the Ancient and Accepted Scottish Rite Free Masons of the Northern jurisdiction of the United States, opened in the Masonic Temple shortly after 10 o'clock this morning.

Sent to Lisbon.

LONDON, Sept. 16.—A decline of ½ per cent was caused in consols to-day by the withdrawal of £200,000 from the bank of England, for shipment to Lisbon.

STARTING OFF.

The Northern Indiana Fair Opens To-Day--Program of the Races for To-Morrow.

The Northern Indiana fair opened to-day and everything indicates that the exhibition will be a successful and interesting one. The attendance is not large to-day, but crowds will throng the grounds during each succeeding day this week.

The speed program will be by far the best ever seen in northern Indiana. C. H. Nelson, proprietor of the Sunnyside farm, of Waterville, Me., arrived here yesterday with seven head of fast horses, at the head of whom is Nelson, the great trotting stallion, with a record of 2:14¼. An exhibition of this horse's speed will be given Thursday and Friday.

One of the special features of the fair will be the exhibitions of the Van Norman-Hauser racing combination which will be given each day. The races on the program have all been filled and the following are the entries for to-morrow:

3:00 class, trotting; purse, $200.—J. H. Pike, Chicago, b. g. Grinnell; John Welch, Napoleon, br. m., Joconet; John Hepler, jr., Defiance, ch. s., Ortiz; Sunnyside farm, Waterville, Me., Red Hawk.

2:20 class, trotting; purse, $200.—W. M. Barnett, Fort Wayne, b. s., Clifton Boy; H. A. King, Quincy, Mich., ch. g., Peter K.; B. S. O'Connor, Fort Wayne, b. g., C. E. A.; Cal. Pike, Chicago, b. g., Thats What; S. E. Shelby, Holgate, Ohio, s. m., Scenery West.

COURT CULLINGS.

Civil Cases Before the Squires--Other Court Notes.

Fred C. Boltz, Joseph Derheimer and James Wilding & Son commenced attachment suits before 'Squire France against Paul Bauman, the East Main street saloonkeeper. Constable Herod attached the saloon fixtures, but this morning the defendant settled on a judgment of $57.27 for Boltz and Derheimer, and $26.70 for Wilding & Son.

Constable Wise to-day levied upon a delivery wagon belonging to Christian Boehm to satisfy a judgment. Boehm was for a time in the mill-grinding business near the jail.

The county commissioners let the yearly contract for medicines for the jail, infirmary and Wayne township to Dreier Bros., who agree to furnish the same at $230.

The case of Mary Sturgeon vs. James R. Sturgeon, suit for divorce, was sent by Judge Chapin, of the superior court, to DeKalb county on a change of venue.

A divorce was granted yesterday in the superior court to Fredericka Ahlers from John Ahlers and the custody of children awarded to plaintiff.

In the circuit court Robert C. Bell et al. brings suit against Chsales Pape on a demand of $600.

Jacob Ruben has been placed under arrest for receiving 350 pounds of brass knowing it to have been stolen property. His case is referred to in our editorial columns.

Before 'Squire France Jacob Gunther commences suit against Charles Ostemier, on account; demand, $23.

In 'Squire Hays' court Frank Riehl has sued John Winch for $10 on account.

A CASE OF CRUELTY.

James Crance and Nicholas Gesert Almost Kill a Horse.

Yesterday afternoon James Crance and Nicholas Gesert, two young sports, hired of Lucien P. Stapleford a white horse and buggy. They started with their outfit to "have a good time." At frequent intervals the fellows were seen and evidences of their cruelty to the horse were discernable, but not until eleven o'clock last evening, when the fatigued animal was unable to go farther, was an officer able to locate the parties. Gesert escaped but Crance was taken into custody. The mayor assessed a fine of $5 and costs which Crance will probably have to serve out in jail. A warrant was issued for Gesert's arrest.

Another case at police court was one against James McNerney, who arrived in the city on a side-door palace car last evening. Officer O'Ryan claimed the prisoner was intoxicated when arrested and McNerney insisted that he was sober. The court coincided with the law and sent the stranger to jail for eleven days.

WHAT IT COSTS.

The Water Main Extension Contracts Let by the Trustees.

The waterworks trustees, at their meeting last evening, opened bids for about three miles of water main extensions, the location of which have already been described. The bids of the Addison Pipe and Steel company was accepted. This company will furnish all pipe at $27.94 per ton. The contract for laying the pipe was let to Joseph Derheimer. The entire cost of the work will amount to $22,000.

Forest Fires.

ELLENSBURG, Wash., Sept. 16.—Forest fires have been raging in the mountains along the line of the Northern Pacific since last Thursday.

The Weather.

WASHINGTON, Sept. 16.—Indiana—Fair, cooler; light frosts to-night in northern portions; warmer Wednesday; northerly winds.

SWIFT'S SPECIFIC.

A troublesome skin disease caused me to scratch for ten months, and has been cured by a few days use of S. S. S.
M. H. WOLFF,
Upper Marlboro, Md.

Swift Specific.

I was cured several years ago of white swelling in my leg by the use of S. S. S., and have had no symptoms of any return of the disease. Many prominent physicians attended me and all failed, but S. S. S. did the work.
PAUL W. KIRKPATRICK,
Johnson City, Ten.

Treatise on Blood Skin Disease mailed free.
SWIFT SPECIFIC CO.,
Atlanta, Ga.

The Kabo corset, besides being tough, so tough in its "bones" that they can't be broken or kinked or rolled up or slipped or shifted, has flexible loop eyelets, instead of metal ones which cut the corset laces.

In no respect will the Kabo corset fail in a year, unless the steels break. No way has yet been discovered to make unbreakable corset steels.

If the Kabo "bones" give out in a year, go to the store where you bought your corset and get your money back.

If, after wearing the Kabo two or three weeks, you don't like it, take it back and get your money.

●There's a primer on Corsets for you at the store.

CHICAGO CORSET CO., Chicago and New York.

ELY'S CATARRH CREAM BALM

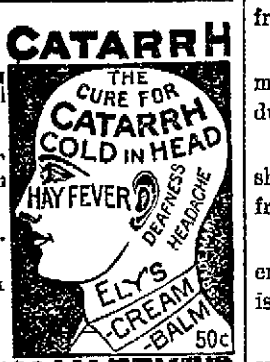

Cleanses the Nasal Passages,
Allays Pain and Inflammation,
Heals the Sores.
Restores the Senses of Taste and Smell.

TRY The CURE. HAY-FEVER

A particle is applied into each nostril and is agreeable. Price 50 cents at druggists; by mail, registered 60 cents. dec2-eodly
ELY BROTHERS, 56 Warren St., New York.

A Noted Divine Says:
"I have been using Tutt's Liver Pills for Dyspepsia, Weak Stomach and Costiveness, with which I have long been afflicted.

Tutt's Pills

ARE A SPECIAL BLESSING.
I never had anything to do me so much good. I recommend them to all as the best medicine in existance."
Rev. F. R. OSGOOD, New York.
SOLD EVERYWHERE.
Office, 39 & 41 Park Place, N. Y.

HIMROD'S CURE for ASTHMA

Catarrh, Hay Fever, Diphtheria, Whooping Cough, Croup and Common Colds.
..Recommended by Physicians and sold by Druggists throughout the world. Send for Free Sample.
HIMROD MANUF'G CO.,
SOLE PROPRIETORS,
191 FULTON ST., NEW YORK.

FOR MEN ONLY!

VIGOR AND STRENGTH For LOST or FAILING MANHOOD; General and NERVOUS DEBILITY; Weakness of Body and Mind, Effects of Errors or Excesses in Old or Young. Robust, Noble MANHOOD fully Restored. How to enlarge and Strengthen WEAK, UNDEVELOPED ORGANS & PARTS OF BODY. Absolutely unfailing HOME TREATMENT—Benefits in a day. Men testify from 50 States and Foreign Countries. Write them. Descriptive Book, explanation and proofs mailed (sealed) free. Address ERIE MEDICAL CO., BUFFALO, N. Y.

H. C. SITES, DENTIST, N L[illegible] BLOCK 82 Calhoun st., Fort Wayne, Ind.

I still occupy same rooms occupied 14 years ago.

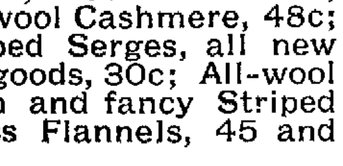

THE LOCAL MIRROR

Reflecting the Day's News as Found Around the Railroads and Busy Centers.

The American wheel works are shut down to-day.

The Pittsburg pay car will be in the city to morrow.

F. Kraft, boiler maker in the Pittsburg shops, is seriously ill.

President A. D. Cressler, of the Kerr Murray works, is at Chicago.

Engineer J. C. Carmon, of the Pittsburg road, is on the sick list.

J. Welch, of the Pittsburg, has reported for duty after a short illness.

S. Bricker has resigned his position as engineer on the Grand Rapids road.

G. W. Kensill, engineer on the Pittsburg road, is off duty on a vacation.

Foreman Brown, of the Bass moulding rooms, is thirty-one years old today.

A. J. Ford, engineer on the Pittsburg road, has reported for duty after an absence.

A. C. Warner, fireman on the Pittsburg road, is off duty on account of sickness.

I. P. Scheidler and Joe Harbor, of the Pittsburg blacksmith shop, are off duty for a few days.

C. H. Doebler. assistant road foreman of engineers of the Pittsburg road, was at Warsaw to-day.

William Crosby has resigned his position in the machine department of the Kerr Murray works.

C. G. Cooper has resumed his position in the Pittsburg round house, after a few days' vacation.

S. Gable, fireman on the Pittsburg road, reported for duty this morning after a month's sickness.

F. Fink, of the Pittsburg machine shop, has been transferred from brass machine to running lathe.

Master Mechanic Wm. Crighton, of the Kerr Murray works, has returned from a trip to Alliance, O.

John Hubiner, of the boiler department of the Kerr Murray works, is off duty on account of sickness.

J. Koch, of the Pittsburg machine shop, has changed his place of residence from Hamilton to Hanna street.

D. Crimmins, night fireman on switch engine No. 141 in the Pittsburg yard, is off duty on account of sickness.

W. Meyers, of the Pittsburg blacksmith shop, is at Columbia City attending the Presbyterian church synod.

The first frame work of the five new engines being built in the Pittsburg machine shop was finished this morning.

M. Horning, E. H. Rodgers and E. Jamey, engineers on the Pittsburg road, have reported for duty after a few days' sickness.

Sunday morning a couple of Nickel Plate freight cars were derailed near the White wheel works, but little damage was done.

Fred Starke, of the Pittsburg blacksmith shop, is off duty on account of the breaking of the bolt machine which he operates.

F. Petsinger, formerly of the Pittsburg boiler shop, will accept a position in the Chicago and Atlantic shops at Huntington.

Harry Blakesley, brakeman on the Pittsburg road, and F. Holmes, of the Pittsburg machine shop, have returned from a trip to Roanoke.

A. W. Ramsey, the newly promoted engineer on the Pittsburg road, went out on his first trip west this morning with S. Gable, as fireman.

James Blackburn, passenger brakeman on the Pittsburg road, has returned from a trip to Huntington, where he went to see his father, who is sick.

Fred Wolf, of the American wheel works, was up to the feeder dam on a fishing trip the other day and brought home a very nice string of little sun fish.

M. H. Morrison, heater in the Pittsburg blacksmith shop, purchased a Texas pony a few weeks ago the price being $35. He thought he had a good buggy horse, but anybody calling on him now can have the pony at a bargain.

Peter Harbor, of the Pittsburg shops, who left for St. Paul to be at the bedside of his sister, who was dangerously ill, writes his family in this city that she died Friday morning and will be buried at that place. He will return home in a few days.

P. Guan, of the Pittsburg car shop, is off duty on account of sickness.

S. Entrodecker, of the Pittsburg car shop, has returned to duty after a sickness.

J. McClellan, has resumed his position in the Pittsburg blacksmith shop, after an illness.

Mike Creigh, stationery engineer in the Pittsburg shops, will soon leave for a trip to Chicago.

John Schuster has been transferred from the machine department of the Pittsburg car shop to running a drill press in the machine shop.

G. Weiber, of the machine department of the Pittsburg car shop, met with a very painful accident this morning. He was placing a car wheel on the boring mill when it accidently slipped off and fell on the index finger of his right hand. The member was badly mashed, and may have to be amputated. Mike Hogan is doing the duties during his absence.

The Great American Chorus.

Sneezing, snuffing and coughing! This is the music all over the land just now. "I've got such an awful cold in my head." Cure it with Ely's Cream Balm or it may end in the toughest form of catarrh. Maybe you have catarrh now. Nothing is more nauseous and dreadful. This remedy masters it as no other ever did. Not snuff nor a liquid. Pleasant, certain, racical.

Foreign News.

LONDON, Sept. 15.—Richard Howell, the champion bicyclist, has been committed for trial at Leicester for committing a felonious assault at his lodgings at that place.

John Morley has gone to Dublin to make a personal survey of the agricultural situation and to confer with Messrs. Dillon and O'Brien, prior to their departure for America.

The Last of the Season.

The popular Nickel Plate road will run another cheap excursion to the most wonderful spot on earth—"Niagara Falls." Train leaves Fort Wayne 1:45 p. m., Saturday, Sept. 20, 1890. Passengers will be given a liberal extension of time on their tickets. The rate is so low that everybody can afford to go. The fare for the round trip is only $5, and this is positively the last opportunity of the season to see the great falls. Do not forget the date. For full information and sleeping car reservations call on or address M. J. Blitz, city ticket agent N. Y. C. and S. and S. R. R., Aveline House block, Fort Wayne, Ind., or at depot. 16 e o dt3

REDUCED RATES TO THE WEST Via the Pennsylvania Lines.

Tickets at greatly reduced rates are now on sale at the ticket office of the Pennsylvania lines west of Pittsburg to Kansas City, Omaha, Denver, Pueblo, St. Paul, Minneapolis, and other important western points. Persons contemplating a trip to the west or northwest will find it to their advantage to confer with an agent of the Pennsylvania lines before purchasing tickets. Quick time, the best accommodations, the fewest changes of cars, and baggage checked through to destination. Prompt connections through the union depots at Chicago and St. Louis. For full information call upon or write to the nearest passenger or ticket agent of the Pennsylvania lines. 15-oaw tf

Cheap Excursion to Chicago via the Popular Nickel Plate.

The Nickel Plate R. R. Co. will sell excursion tickets to Chicago and return at one fare for the round trip; tickets good six days. Now is your chance to attend the exposition and see the great city of the west. For tickets and reliable information call on or address M. J. Blitz, city ticket agent of N. Y., C. & St. L. R. R., 5 Aveline House block, Fort Wayne, Ind., or at depot. 16eod3

Home Seekers' Excursions

At half rates, via Wabash line, will be run September 9 and 23, and October 14, to points in southwest Missouri, Kansas, Nebraska, Arkansas, Indian Territory, Oklahoma, Texas, Colorado, New Mexico, Wyoming, Utah, Idaho, Montana, South and North Dakota, Iowa and Minnesota.

RATE—One fare for round trip. For time tables, tickets and other particulars, apply to the nearest ticket agent of the Wabash or connecting lines, or to R. G. Thompson, P. & T. A., Fort Wayne, Ind. aug 9-d&w-tf

Three Drowned.

GARNETT, Kan., Sept. 15.—Mrs. Dr. G. W. Cooper and Mrs. G. F. Rose, and her nine year old son, were drowned in South Pottowatmie river yesterday. It is supposed their buggy was overturned while fording the river. The bodies were recovered.

Jack Dempsy.

NEW YORK, Sept. 15.—Jack Dempsy Saturday night received an offer from a New Orleans sporting man on behalf of a responsible club in that city, for a fight between the "Nonpariel" and Bob Fitzsimmons, the Australian, which he has decided to accept. The club, which is believed to be the Columbia Athletic club, offer to hang up a $7,000 purse. Dempsey's manager yesterday wired the New Orleans man that Dempsey would accept the terms providing he would guarantee that the offer was genuine.

Why it is Popular.

Because it has proven its absolute merit over and over again, because it has an unequalled record of cures, because its business is conducted in a thoroughly honest manner, and because it combines economy and strength, being the only medicine of which "100 Doses One Dollar" is true—these strong points have made Hood's Sarsaparilla the most successful medicine of the day.

HOME SEEKERS, ATTENTION!

Three Cheap Excursions via the Wabash Railroad.

For the accommodation of home-seekers and others going west, the Great Wabash Line will run three low rate excursions to points in Missouri, Kansas, Texas, Arkansas, Oklahoma, New Mexico, Colorado, Wyoming, Iowa, North and South Dakota, Nebraska, Minnesota, Montana, Idaho and Utah, on September 9, 23, and October 14, 1890. Tickets will be sold on above dates at half fare, or one fare for the round trip, allowing an extreme return limit of thirty days, with stopovers, etc. Remember the Wabash is the only line between the east and west operating magnificent free reclining chair cars on all through trains, and is distinctively the people's favorite route. For rates, routes, maps and other descriptive matter, apply to R. G. Thompson, Passenger and Ticket Agent, Fort Wayne, Ind. 10-d&w-toct14

A Boon to Wives.

Having used "Mother's Friend" I would not be without it. It is a boon to wives who know they must pass through the painful ordeal of childbirth. MRS. C. MELBURNE, Iowa. Write The Bradfield Regulator Co., Atlanta, Ga., for further particulars. Sold by all druggists.

Excursion Rates.

You can get exension rates to all points west at Webb's ticket office, 92 Calhoun street, cheaper than any other place in the city. 20eod-tf

DO YOU LIKE IT?

Do you like to be asked more for a thing than it is worth, that you may spend an hour of valuable time beating the store keeper down to something like a real value of the article you are purchasing?

If you do don't trade at the establishment of the Foster Furniture Co., as they have but one price, which is the lowest possible cent at which the goods can be sold.

Do you want to trade with merchants who charge you one price, and your neighbor another?

If you do, steer clear of Foster's.

Do you want to feel after purchasing, after the dealer made two or three prices, that you probably, after all paid more for it than it was worth?

If you do, don't trade at Foster's.

Do you want to trade with stores which get the highest profit they possibly can out of you?

If you do don't trade at Foster's for they are making an effort to see if goods cannot be sold at smaller profits than ever before.

But should you like to find a store that has but one one price, which charges you no more than your neighbor, which sells everything at the lowest possible cent, and sells everything on on the square, so that a child can buy of them to just as good advantage as the most experienced shopper—If you want to find such a store as that buy your Furniture and Carpets at

FOSTER'S

Fort Wayne, Lafayette and Terre Haute.

DRUNKENNESS LIQUOR HABIT.

IN ALL THE WORLD THERE IS BUT ONE CURE
DR HAINES GOLDEN SPECIFIC.

It can be given in a cup of coffee or tea, or in articles of food, without the knowledge of the patient, if necessary. It is absolutely harmless and will effect a permanent and speedy cure, whether the patient is a moderate drinker or an alcoholic wreck. IT NEVER FAILS. It operates so quietly and with such certainty that the patient undergoes no inconvenience, and ere he is aware, his complete reformation is effected. 48 page book of particulars free.

MEYER BROS. & Co. Druggists, Fort Wayne, Ind. jun26-eod1yr

T. H. McCormick, M. D.

Office—Rooms 7, 8 and 9, Pixley & Long Building, East Berry Street.

Office Hours {8 to 9 a. m. / 1 to 3 p. m.} Fort Wayne, Ind

Calls answered in the Forenoon

No Other Cigar Has Such a Record as

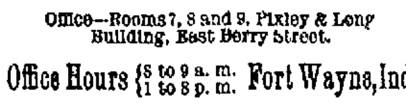

for Infants and Children.

CASTORIA

"Castoria is so well adapted to children that I recommend it as superior to any prescription known to me." H. A. ARCHER, M. D., 111 So. Oxford St., Brooklyn, N. Y.

Castoria cures Colic, Constipation Sour Stomach, Diarrhœa, Eructation, Kills Worms, gives sleep, and promotes digestion. Without injurious medication.

THE CENTAUR COMPANY, 77 Murray Street, N. Y.

BOOKS! BOOKS!

Special sale on Books This Week.

Our Retail Business Must be Closed Out!

Renner Cratsley & Co., 56 Calhoun St.

A MARVELOUS PREMIUM.

THE MUTUAL LIFE INSURANCE COMPANY, OF NEW YORK, SECURES IT.

Nearly $600,000 Paid by Members of one Family for Insurance in the Mutual.—The Most Stupendous Transaction Known in the History of Insurance.—"It has Never Been Done Before; It Never Will Be Done Again."

—E. C. POTTER & CO.—

No. 789. New York, Dec. 24, 1889.

BANK OF NEW YORK.
National Bankers Association

Pay to the order of L. C. HOPKINS, Genl Executive Agent

Five hundred and Seventy Eight Thousand, Three Hundred and Forty Five ——— LARS.

$578,345 00/100 — 29 DEC 28 1889. — CERTIFIED. Payable through New York Clearing House, N. B. A. — E. C. POTTER & CO.

The above check was received by the Mutual Life Ins. Co. of New York, for Insurance effected upon the lives of five members of the illustrious Havemeyer family of the City of New York. The Policies selected were the 10 year guarantee contracts of the Mutual Life's with the annuity feature added. Each policy was for the sum of $100,000 and the insured chose to make but one payment, thus commuting the cost. The insurance covered by the above mentioned premium payment of $578,345.00 was upon the lives of Mr. Theo. A. Havemeyer, the well known Merchant of this City, and Four members of his family. Mr. Theo. Havemeyer, is the Austrian Counsel General and a Gentleman of wide influence and of great business sagacity. Mr. E. C. Potter, whose signature is appended to the check, is the son-in-law of Mr. Havemeyer, and is one of the most prominent of bankers and brokers operating upon the stock exchange. There are two significant points for consideration in connection with this Insurance.

First, that the Messrs Havemeyer seeking a profitable and safe investment of a vast fund, selected Life Insurance as offering more advantages and greater security than any other form of investment. Second That they had such faith in the management and stability of the Mutual Life Insurance company of New York, that they willingly entrusted to its care nearly $600,000 in cash without any security whatever, and only the PROMISE of the company to pay.

The particulars of the life insurance contracted for by the family of Mr. Theo. A. Havemeyer, with the MUTUAL LIFE INSURANCE COMPANY, by which that institution received a single premium payment of $578,345.00, will excite wonderment and surprise in the world of underwriting, and set the general public to thinking of the possibilities of life insurance as an investment.

The idea of a party with six hundred thousand dollars of spare cash on hand, putting it all into life insurance.

Why didn't they build houses or purchase stocks, or do a dozen other things with it? Life insurance for an investment! That's all very well, some people think, if you must do it. But here are five members of one family engaged in merchantile pursuits, fully alive to the value of every financial scheme of importance in this or any other country, who after examining every tempting investment, came to the conclusion that the safest, most profitable and altogether desirable one, is that offered by the MUTUAL LIFE.

Then think of the fact that all this money, far exceeding half a million dollars, is placed in the hands of the company without other security than its promise to pay. If that is'nt an evidence of confidence, what could be?

IT'S THE LARGEST, STRONGEST AND BEST LIFE INSURANCE COMPANY IN THE WORLD. Its assets are thirty millions greater than those of any other American Life Insurance company. Over eighty millions greater than those of any life office in Great Britain, and sixty millions greater than the entire funds of the bank of England, which is the largest banking institution in the world.

The Mutual Life Issues Every Desirable Form of Policy.

For further information, which will be cheerfully given, address or call on

D. C. FISHER, Agent, 32 EAST BERRY ST.

FERGUSON & GRANT, General Agents for Michigan, Indiana, and Wisconsin, DETROIT, MICHIGAN.

Chase and Sanborn's Coffee

"Seal Brand" Java & Mocha

Best Coffee grown in the World
Perfection of strength & flavor
Guaranteed absolutely pure

Telephone 152 — Dittoe & Company.

Arrival and Departure of Trains

From Pennsylvania Station

Pennsylvania Lines.

Trains run by Central Time

Leave and Arrive at Fort Wayne, by the Pittsburg, Fort Wayne & Chicago railway, as follows

GOING EAST	ARRIVE.	DEPART.
No. 20, Mail Express.	1 10 p m	1 30 p m
No. 8, d, Fast Line....	7 45 p m	7 55 p m
No. 2, d, Penn'a Limited..	8 56 p m	9 00 p m
No. 4, d, Atlantic Ex.....	5 00 a m	5 15 a m
No. 58, Chicago Accom...	10 30 p m	
No. 62, Plymouth Accom.	9 10 a m	
No. 10, Crestline Accom..	.. ..	7 00 a m
No. 60, Chicago Express..	11 55 a m	..

GOING WEST:	ARRIVE	DEPART.
No. 3, d, Pacific Express..	1 35 a m	[illegible] a m
No. 5, d, Penn'a Limited..	5 35 a m	5 45 a m
No. 1, Fast Line	11 35 a m	11 55 a m
No. 9, d, Western Ex	5 00 p m	5 05 p m
No. 11, Crestline Accom.	6 45 p m	..
No. 61, Plymouth Accom.	....	4 00 p m
No. 59, Chicago Accom	....	7 30 a m

d Daily. †Daily except Monday. All other trains daily except Sunday.

WABASH RAILROAD
MAY 11, 1890

GOING WEST.	Depart
Pacific Express, daily	[illegible] a. m
Kansas City ex, daily exc't Sunday	1 45 p m
Vestibule Limited and Mail	8 17 p. m
Lafayette accom	8 30 p. m.

GOING EAST	Depart
Vestibule Limited daily.............	5 05 a m
Cannon Ball, except Sunday	1 [illegible]
Limited Express, daily	5 23 p m
Lafayette accom. arrives 1[illegible]	

INDIANAPOLIS [illegible] CAR.

Lv Ft Wayne	Ar Indianapolis
2 [illegible] a m	[illegible]
1 45 p m	[illegible]
Lv Indianapolis	Ar Ft Wayne
7 15 a m	1 2[illegible] p m
1 10 p m	[illegible] 18 p m
7 20 p m	[illegible] a m

Through Buffalo Palace sleeping cars, dining car and new free chair cars on the Pacific and Limited express. Free chair cars, dining car and New York and Boston sleeping car on Vestibule Limited express.

Kansas City express and Cannon Ball has new reclining chair cars for Kansas City free.

FT. W., C. & L. R. R.
—and—

LOCAL TIME TABLE.
In Effect July 27, 1890.

Solid Trains between Ft. Wayne & Connersville —AND— New Castle & Rushville
DIRECT Connections to and from all points in the United States & Canada.

NORTH BOUND—ARRIVE FORT WAYNE.

No. *2 Passenger........	Arrives	11 35 am
No. †4 Passenger	"	9 55 pm
No. †10 Local...... ...	"	5 15 pm

SOUTH BOUND LEAVE FORT WAYNE.

No. †1 Passenger	Leaves	7 50 am
No. *3 Passenger......	"	4 00 pm
No. †9 Local	"	5 30 pm

†Daily except Sunday. *Daily.

For tickets, rates and general information call on E. S. PHILLEY, Ticket Agent Ft. W. C. & L. Railroad.
Or address,
H. C. PARKER, Traffic Manager. C. F. DALY, Gen'l Pass. Agt, INDIANAPOLIS IND.

GRAND RAPIDS & INDIANA R. R.
Time Table for Ft. Wayne. In Effect June 22, '90.
GOING NORTH.

*For Grand Rapids and North	Lv 2 25 a m
" " "	" 8 05 a m
For Grand Rapids......	" 2 40 p m
From Richmond.......	Ar 6 10 p m
From Portland.........	" 7 35 a m

GOING SOUTH.

For Richmond and Cincinnati.... ..	Lv 5 45 a m
" " "	" 12 15 p m
" " "	" 12 10 a m
To Portland..........................	" 6 30 p m
From Grand Rapids........	Ar 6 10 p m

*Daily between Cin. and Grand Rapids.
All other trains daily except Sunday.

A. HATTERSLEY & SON.

PLUMBERS,

Steam and Gas Fitters,

8 East Main St.

FORT WAYNE, ... IND

WAH-KEE'S LAUNDRY,

No. 8 W. Wayne,

203 CALHOUN STREETS.

Shirts..............	10
Collars..............	2
Cuffs, per pair......	4
Drawers..............	8
Undershirts..........	7
Night Shirts.........	8
Socks, per pair......	5
Handkerchiefs........	2
Neckties.............	8

Big reduction from above prices for Starching and Ironing only.

P. E. COX,

PRACTICAL

Sanitary Plumber,

Has opened a shop at

No. West Main Street.

ALL WORK GUARANTEED AT

Reasonable Prices

ASSETS, $105,053,600. SURPLUS, $15,600,000.

ÆTNA LIFE INS. CO.,

Office Room 18 Schmitz Block.

IRA L. BARKLEY, GENERAL AGENT,

Fort Wayne. Indiana.

Best and Choicest Meats.
GOTTLIEB HALLER,
Of the Popular South Side Market, 366 Calhoun St., Branch 277 Hanna St.

Hams, 10 cents per pound.
Shoulders, 7 cents per pound
Sausage, 7 cents per pound.
Bologna, 7 cents per pound.
Other meats accordingly

MUSIC SCHOOL.
Voice Culture —AND— Instrumental Music
MRS. L. WEBB BANNISTER,
OF NEW YORK, TEACHER.
Fall term begins Wednesday, Sept. 3d. Music Rooms 108 East Berry Street.

DR. [illegible] DILLS,
[illegible] BERRY STREET.

DISEASES OF THE EYE AND EAR

Office hours, 9 to 12 a. m. and 1 30 to 4 p. m.

J. M. E. RIEDEL,
ARCHITECT,
ABOVE U. S. EXPRESS OFFICE,
79 & 81 CALHOUN ST., FORT WAYNE, IND.

MERGENTHEIM'S BAZAAR

CORNER CALHOUN AND MAIN STREETS.

Dress Goods!

Mohair Lustre, 12 1-2c; Plain Colors, fall shades, 12 1-2c; Cashmeres, plain colors, a good quality, 25c; Cashmeres in Cardinal, Navy Blue, Green, Brown and Black; All-wool Cashmere, 48c; Striped Serges, all new fall goods, 30c; All-wool plain and fancy Striped Dress Flannels, 45 and 50c.

Calicoes, Muslins, Cotton Flannels, Ginghams, at the Lowest Prices.

CHENILLE PORTIERS and TABLE COVERS

—IN—

Light and Dark Effects

LACE CURTAINS!

from 75c. a pair to $10.

A special Bargain you will find our Lace Curtains for $1 and $1.50 a pair.

Ladies All-wool Hose, 25, 30 and 35cc. Also Full Line Misses' Children's and Men's Hose.

Our Stock of Yarns Zephyrs and Fancy Goods is now complete.

All the Latest Styles of PLUSH COATS and SACQUES.

Ladies' and Misses Reefers and Jackets and Children's Coats.

Sole Agents for McCall's Bazaar Patterns.

MERGERTHEIM'S BAZAAR.

The Fort Wayne Sentinel.

ESTABLISHED 1833 — TUESDAY, SEPT. 16, 1890. — PRICE TWO CENTS

PROGRAMME!

PART 1.

Decide to visit our Store and inspect our magnificent Fall and Winter Stock.

PART 2.

Notice in particular our unparalleled Attractions in Dress Goods of the Latest and most popular Styles.

PART 3.

Give careful attention to our Complete Line of high grade Domestics, Sheetings and Standard Goods of all kinds.

PART 4.

Inspect our wonderful Notion Stock and large line of Special Novelties in all minor departments.

PART 5.

Compare our prices and Qualities with Others.

GEORGE -|- DEWALD

—AND—

COMPANY,

Calhoun and Columbia Sts

BASKETS! BASKETS!

5 & 10 CENT STORE,

Big Baskets, Little Baskets, Fat Baskets, Lean Baskets, Long Baskets, Short Baskets, High Baskets, Low Baskets, Round Baskets, Square Baskets, Willow Baskets, Straw Baskets, Bush Baskets, Splint Baskets, Lunch Baskets, Dinner Baskets, Candy Baskets, Flower Baskets, Sewing Baskets, Knitting Baskets, Waste Baskets, Saving Baskets, Market Baskets, Clothes Baskets. Over 200 varities at the 5 and 10 Cent Store and at very Low Prices.

East of Court House,

Fort Wayne, Ind.

CROWDING AHEAD RAPIDLY.

LOUIS J. FEIST, the Fashionable Lafayette Street Merchant Tailor, is now receiving his large and well selected Stock of Fall and Winter Goods, which is the nobbiest ever brought to this city and consists of all the Latest Styles in Cheviot and Worsted Goods. These Goods will be greatly worn this Fall and Winter. Get prices from all competitors and then come to us and be convinced that we are lower than the lowest on first-class goods.

THE STORY IN A NUTSHELL:

FASHIONABLE! REASONABLE! RELIABLE!

Drop in and see how much we can give you for a little money.

LOUIS J. FEIST,

Scientific Cutter and Fitter, No. 226 LaFayette St.

PICTURE FRAMES

In new and tasteful patterns, suitable for all kinds of Pictures; designed and made to order. 1,000 Patterns of Moldings to select from. Latest Etchings, Photogravures, Engravings, Artotypes and Oleographs of superior quality; a good assortment always on sale. Brass, Natural Wood and Bamboo Easels of various designs. Wall Pockets, Mirrors and Mirror Plates. Art Studies for rent and sale. Call and see the stock.

L. JUNK,

181 CALHOUN STREET.

FRED. KOENIG,

The Fashionable Merchant Tailor,

Is now receiving a large and well selected stock of

Fall and Winter Goods.

Suits in the latest styles. Fine Tailoring a specialty. Prices reasonable. He is also well prepared for renovating, cleaning and repairing goods and invites the public in general to give him a call.

FRED. KOENIG,

No. 98 West Main Street.

JOS. M. CLARK & CO.,

Merchant Tailors,

84 EAST BERRY ST.

Fine Tailoring a Specialty.

ART SCHOOL OPEN!

A few more Pupils wanted to learn Oil or Water Colors, Crayon or Pastile.

MISS COVINGTON,

Studio Schmitz Block, Second Floor.

NOW ITS CATTLE.

A Trust to Be Formed Among the Cattlemen of the United States to Control the Market.

CHICAGO, Sept., 16.—A circular was sent out yesterday from the Palmer house, having for its object an association or trust among cattlemen throughout the United States for the purpose of controlling the cattle market.

Wm. T. Hunter, a well known ranch owner in Wyoming, signs the paper, in which he says:

"I have over $350,000 invested in cattle, which I will hold over till next year in preference to shipping while the markets are at such ruinous prices. Many wealthy friends standing behind me with their money are perfectly willing; if I can form an association, to advance any amount of money to help us hold our own. We can then control the market, sell and ship when we please, and at our price, doing away with the broker's commission of 50 cents a head, which last year amounted to over $5,000,000, not including $2,500,000 yardage."

It is charged in the circular that much of the depressed condition of the cattle market is due to the action of the brokers who handle the shipments and who "always give a plausible story of why the stock did not bring a fair price."

WANT THEIR SHARE.

Gold and Silver Beaters Strike for an Increase of Wages.

NEW YORK, Sept. 16.—Yesterday 200 members of the National Gold and Silver Beaters' union struck for an increase of wages. Similar action was taken by the craft in Philadelphia, Chicago, Boston, and elsewhere. By noon 100 of the strikers in this city had returned to work on their own terms. Last night it was reported at the strikers' headquarters that the demands of the men had everywhere been conceded. A significant feature of this strike is the men contend that the expected increase of the tariff on gold and silver leaf being 33⅓ per cent., they are entitled to some part of that increase.

STRIKERS WIN.

The Last Steamship Company Grants the Demands of Dock Laborers.

SOUTHAMPTON, Sept. 16.—The dock laborers assembled in large crowds outside the dock gates this morning awaiting to resume work. The Union and Royal Mail Steamship companies, which were the last to hold out against the demands of the men, this morning posted placards on their docks announcing that the increased wages would be granted all around.

HOG CHOLERA.

Its Alarming Ravages in the State of Missouri.

JEFFERSON CITY, Mo., Sept. 16.—Hog cholera has begun its ravages in the southwest part of this county. John Ritter has lost forty head of heavy hogs in the last two days, and John Stone reports the loss of twenty more. The disease is spreading.

Killed by Lightning.

PROVINCETOWN, Mass., Sept. 16.—During a thunder storm to-day a funnel shaped cloud with a rushing noise swept directly over the Union Wharf Store. Lightning struck the building and instantly killed Solomon Stanley, aged 22, and Capt. Ralfph Atwood, aged 62. Capt. Atwood's son Henry and Fred Williams, one of the proprietors of the store, were prostrated and a dozen others received slight shocks.

For Congress.

SAN DIEGO, Cal., Sept. 16.—W. J. Curtis, of San Bernandino, was yesterday nominated by the democrats of the Sixth congressional district in convention at Canonado.

HELENA, Montana, Sept. 16.—Judge A. A. Dixon was nominated for congress yesterday by the democratic convention. There were no state officers to be nominated.

Canon Liddon's Funeral.

LONDON, Sept. 16.—The funeral of the late Canon Liddon took place at St. Paul's cathedral to-day, the large edifice being crowded to overflowing with people gathered to day their last respects to the memory of the great prelate. Rev. Dr. Benson, archbishop of Canterbury, assisted by the whole chapter of the cathedral, conducted the ceremonies.

The Death Penalty.

MORRIS, Ill., Sept. 16.—James Maxwell, the principal in the murder of Charles E. Decker, in this city, on the morning of June 26, was yesterday sentenced to be hanged October 17.

Buying Breweries.

SAN FRANCISCO, Sept. 16.—The first payment of $650,000 on the purchase of a Philadelphia brewery was made yesterday by the English brewery-buying syndicate.

Failure.

CHICAGO, Sept. 16.—W. J. Applegate & Co., a board of trade firm, failed today. The concern was a small one and the liabilities will probably be light.

Harrison's Outing.

CRESSON SPRINGS, Pa., Sept. 16.—The president's mail to-day was very light. No official business of importance was transacted.

DECLARED A DRAW.

Gamey Prize Fight at Buffalo Last Night.

BUFFALO, N. Y., Sept. 16.—The fight between Tommy Warren and John Van Hest, for $500 a side, came off last night about midnight, in the vicinity of the state line between New York and Pennsylvania. It resulted in a draw after eleven rounds had been fought, though the fight was fairly won by Van Hest. Charges were made that the affair was "fixed" for Warren to lose, in order that money could be made by his friends in betting against him. The fight, however, was a game and hot one up to the time "time" was called.

NEW YORK, Sept. 16.—The morning Journal publishes a special dispatch from New Orleans which says it was reported there last night that Jack Dempsey, the middle weight champion, had accepted the Olympic athelatic clubs offer to meet Bob Fitzsimmons in it's club rooms for a purse of $7,000, battle to occur about Christmas time. To a Morning Journal reporter in this city Dempsey said there was no truth in the story, and that it was not likely he would accept an offer of $7,000 when he could do much better. He then said most emphatically that he had not accepted the offer suggested.

THE MILLERS PROTEST

Against One of Sherman's Amendments to the Tariff Bill.

MILWAUKEE, Wis., Sept. 16.—The Miller's National association has issued a letter to all its members asking that they at once send protests to their congressmen against Senator Sherman's amendment to the tariff bill, which reads as follows: "That in no case shall drawbacks on exported merchandise which has been imported into the United States be allowed where the claims amount to less than $10."

The letter says the amendment is in the interests of the "jute combine," and aimed at the welfare of small millers. The letter concludes with the following: "We have one hope for justice, and that is to bring such pressure to bear upon the conference committee that the above provision shall be amended."

AGAINST TARIFF.

A Meeting at New York to Protest Against the McKinley Bill.

NEW YORK, Sept. 16.—A meeting of the chamber of commerce was held at 1 o'clock to-day to protest against the immediate enforcement of the new tariff law. About fifty members were present. Alex. E. Orr presided in the absence of President Smith.

Resolutions were adopted setting forth that the time allowed by the McKinley bill for the removing of goods now in bond as too short; that the money necessary for such removal would add to the present stringency and asking that the time for removing the goods be extended to February 1st, 1891. Among those present were C. N. Bliss, Erasus Wyman, Col. Sheppard and Jim Constable.

COMES ON TIME.

The Wabash Pay Car Comes to Schedule Time at Chicago.

CHICAGO, Sept. 16.—For several month the pay car of the Wabash railroad company has not made its appearance until several days after its scheduled time. The switchmen on two occasions have refused to work until they were paid. Last August it was down near St. Louis and the Superintendent telegraphed for it to come immediately. It did so at the rate of a mile a minute and the men returned to work. Yesterday the car arrived on time and all trouble was prevented.

Nothing Extraordinary About That.

Some ten or twelve years ago an incident happened at Gibraltar which illustrates the practical views of a certain class of people. A subaltern named O'Donohue was the officer of the guard at the Elphinstone Guard. At this point of the world-known rock there is a sheer drop of over one thousand feet. A lieutenant who had taken too much champagne at a mess dinner walked over the rock, and was undoubtedly dead before he reached the rocks far below. When the officer of the guard, upon being relieved, made out his report of his guard, he made no mention of the fact. Indeed, when he came to fill in his report and reached the question, "Has anything extraordinary happened while you were officer of the guard?" he wrote in the blank space reserved for the answer, "Nothing."

Of course, he was summoned before Lord Napier of Magdala, the Governor of Gibraltar. When he appeared, Lord Napier asked:

"You were the officer of the guard at the Elphinstone Guard yesterday?"

"I was, sir."

"And this is your report?"

"It is, sir."

"Lieutenant M—— was killed by walking over the rock?"

"He was, sir."

"You know that when you made out your report?"

"I did, sir."

"That he was killed?"

"Yes, sir."

"And yet you said in your report that nothing extraordinary had happened on your guard?"

"I did, sir."

"Well, Mr. O'Donohue," said Lord Napier sternly, "don't you think it is extraordinary when a lieutenant walks over the rock, falls one thousand feet and is killed?"

"Indeed, sir," was the prompt reply. "I should think it was extraordinary if he had fallen that far and not been killed."—*N. Y. Tribune.*

LOCOMOTIVE FIREMEN.

The San Francisco Convention Elects Officers for the Ensuing Year.

SAN FRANCISCO, Sept. 16.—Considerable time was devoted at yesterday's session of the convention of locomotive firemen to the discussion of the report of the beneficiary claims committee and in clearing up miscellaneous business. The election and installation of grand officers followed. The following were the officers elected:

Grand Master, F. P. Sargent; Vice Grand Master, J. J. Hannahan; Grand Secretary and Treasurer, E. V. Debs, board of grand trustees, Daniel E. Barry, W. F. Hynes and Charles Mair. Executive board, C. J. Singleton, D. A. Ball, John F. O'Reilly and T. O'Rourk. The delegates to-day are off on an excursion to Mount Shista, after which they go to Los Angeles and thence to their respective homes.

TOLEDO, O., Sept. 16.—The business session of the railway conductors convention opened this morning at Grand Army Hall, and it is entirely consumed in the examination of credentials and seating of delegtes. The meetings are held with closed doors.

BUFFALO, N. Y., Sept.—At this morning's session of the switchmen's convention in recommendations contained in Grand Master Sweeny's annual report were referred to the respective committees. Vice-Grand Master Doney and Grand Secretary and Treasurer Simsrott presented their reports.

COMES BY CABLE.

Foreign News as it Comes Under Ocean Waves.

CONSTANTINOPLE, Sept. 16.—Cholera has appeared in Alleppo.

ST. PETERSBURG, Sept. 16.—Solstoi is seriously ill.

BERLIN, Sept. 16.—During the last few days there have been several accidents on the main German railroad lines. In a collision between two passenger trains at a point between Mont Jole and Kaltorherberg, four passengers were killed and fourteen injured. A brakeman lost both legs.

BERLIN, Sept. 16.—Chancellor Von Caprivi has started to attend the imperial meeting at the Schloss Rohenstock. Emperor Francis Joseph, accompanied by Count Kalnoky, started last night. The Austrian emperor will be welcomed by Empress Augusta Victoria at Breslau when he will proceed to Rohenstock. Emperor William awaits him. The empress will return to Possdam with her sons.

MADRID, Sept. 16.—At 10 last night a fire broke out in the Palace of the Alhambra in Grenada and notwithstanding the efforts of firemen, to extinguish it, it is still burning. The fire originated in the Alberta court yard and soon spread to the galleries, causing a heavy amount of damage.

CONGRESS.

Little of Interest Done in Either House.

WASHINGTON, Sept. 16.—The senate met at 11 a. m., with Vice-President Morton in the chair. The business done was of a routine order.

The house this morning proceeded to the consideration of the Enloe resolution relative to the Kennedy speech. The pending question was on the point of order raised against the resolution by Grosvenor, of Ohio.

Mr. Boothman, of Ohio, introduced in the house to-day a joint resolution providing for congressional districts in the state of Ohio. The resolution provides for the election of members to the fifty-second or next congress, from the same districts in which the representatives of the fifty-first congress were elected.

The conference report on the railroad land forfeiture bill has been agreed to in the senate; ayes 30, nays 12, the democrats voting in the negative and the republicans in the affirmative. The house anti-lottery bill was then taken up, read and passed.

THE ELECTION LAW

Makes Changes in Regard to the Opening and Closing of the Polls.

The new election law makes a marked change in regard to the opening of polls and continuance of the election.

In all cases where provision to the contrary is not made, the polls are to open at 8 o'clock in the morning and continue open until 4 o'clock in the afternoon. After that time the polls may be closed at any time when all the electors have voted, or fifteen minutes have passed without a vote.

But until 6 o'clock p. m. the polls can in no case be closed except by the unanimous consent of the election board. In all cities and incorporated towns having a population of 1,000 or more the polls must be opened at 6 o'clock in the morning and closed at 6 o'clock in the afternoon.

The following real estate transfers have been recorded: Albert Uplogger to Louisa Uplegger, 8t Archer's, $50; Lawrence Markey to Alexander A. Martin, 67 old plat, $3,000; Louis Lacrox to Alexander Sterlin, four lots in White's fourth addition, $500.

ENTOMBED IN A MINE.

A Disaster in a German Mine Buries 125 Men—Most of Them Believed to be Dead.

COLOGNE, Sept. 16.—A disaster in a mine at St. Wendel is reported to have occurred this morning; 125 men are said to be entombed, most of whom are believed to be dead. Parties are at work in the endeavor to save any that may be alive.

COUNCILMAN CODY

Celebrates His Seventy-Fourth Birthday—Pioneer Days.

Last evening at his residence, 69 East Superior street, Morris Cody, the esteemed citizen and councilman from the Second ward, celebrated in a home-like way the seventy-fourth anniversary of his birth. Mr. Cody is a pioneer resident of Fort Wayne. Having come here when it was merely a trading post, his memory recalls many things of those rough days in the then unsettled country that would astonish many of the later residents and especially the rising generation. He arrived here on December 13, 1834, having traveled by wagon from Williamsport, Md., over the Alleghenies, a distance of 800 miles, in about five weeks. The leading men of Fort Wayne then were Allen Hamilton, Judge Samuel Hanna, John B. Bourie, James Barnett, William Rockhill, Frances Comparet, the Colericks, Ewing Bros., Edsell brothers, Colonel Brackenridge, Samuel Lewis, John Spencer, Dawson brothers, and others, all of whom have been gathered to their forefathers. The first stroke of work done by Mr. Cody was to cut a load of wood from the forest for Frank Aveline and Mr. Bartlett. In 1835 the canal was being built, the only channel of commerce into the city, and in that year the Fourth of July and the canal opening to Huntington was jointly celebrated. For some years Mr. Cody was engaged in the grocery business with Michael Hedekin, but in 1847 he engaged in the same business for himself, which he continued until 1863. He started the first ice line in Fort Wayne in 1850, remaining in that business until a few years ago. Mr. Cody has served as councilman fourteen years. There are six children, as follows: John, Mary, Rebecca, and Mrs. Henry Fry, of this city, and two daughters at Richmond, and Thomas, of Denver. This venerable citizen is a native Irishman, but a true patriot to America. He has lived in what is now the second ward forty-three years, in the same house. THE SENTINEL joins his many friends in wishing him much happiness and prosperity in his declining years.

DEATHS AND FUNERALS.

Mrs. Annie Mary Schaich, an Old Resident, Called Home.

Mrs. Annie Mary Schaich died at the City hospital at 6 o'clock this morning, aged eighty-four years and six months. Deceased lived on the St. Joe road, in St. Joe township, and was an old resident. She had been suffering from the infirmities of age for nearly a year and had been in the hospital five months. The surviving children are Christian, of St. Joe township; Mrs. Yeager, of Lawrence, Kas.; Mrs. Rica Frederickson, Lake View, Mich.; George, Kansas City. The funeral will take place Thursday at 10 a. m. from St. Paul Lutheran church, Rev. H. G. Sauer, officiating.

Mrs. Margaret Cashman died at Columbia City last evening, after a protracted illness. Deceased was the mother of Mrs. Daniel Twomey, of Columbia City, and grandmother of El. Twomey, clerk of the superior court, this city. She was long a resident of this county, having lived here from 1830 until 1885, and will be remembered by many. The funeral has not yet been announced.

The funeral of Herman, the six-month-old child of Mr. and Mrs. Henry Bartels, of St. Joe township, took place this afternoon from the Lutheran mission church, on the Coldwater road.

INHUMAN TREATMENT.

An Insane Woman Confined in Chains in a Smoke House for Two Years by Her Brother.

FRANKLIN, Pa., Sept. 16.—Another case of inhuman treatment of insane has been unearthed, the case being in Richland township, in this county.

The victim is a woman named Margaret Orr, and she has been kept by her brother on a farm near Emlenton station on the Allegheny Valley railroad.

She is about 40 years of age, and has been confined in chains in a smoke-house for over fifteen years. Superintendent Culpp, of the county poor farm, made the horrible discovery.

It was with difficulty that he could induce the brothers to allow her removal to the Warren insane asylm where she now is.

Chicago Markets.

CHICAGO, Sept. 16.—Wheat: May, $1.06⅛. Corn: Oct., 47⅛; May, 50⅛. Oats: Sept., 36⅛; Oct., 36½; May, 40⅛. Pork: Sept., $9.80; Oct., $9.90; May, $12.52½. Lard: Sept., $6.22½; Oct., $6.37½; May, $7.05. Ribs: Sept., $5.32½; Oct., $5.37½; May, $6.17½.

Mrs. Keller, left this morning for a trip to St. Louis, and other places.

THAT STREET SWEEPER.

Although Ordered by the Council, the Committee Does Not Act.

At a meeting of the common council held October 26, 1889, Councilman H. A. Read, chairman of the street committee, introduced a resolution to have the city purchase a street sweeper, described as "a four wheel, two-horse sweeper, with one extra broom." The matter was discussed pro and con and it was unanimously favored, it being considered an absolute necessity, especially upon the asphalt pavement, and the resolution was adopted. The street sweeper question came up again at the meeting of November 26th, when proposals were read. The council again on December 26th, heard a proposition submitted by E. L. Lathrop, to bring a sweeper to Fort Wayne for trial and if it was satisfactory the city should purchase it for $450. The proposition was accepted. The time passed, months slipped by, and April 8th, Lathrop, in a communication to the council, informed the body that his firm could not furnish a sweeper for some time longer. On June 24th, the street committee reported as follows:

"The city is in need of a street sweeper and cannot afford to wait longer. We recommend the purchase of a Chapman-O'Neil sweeper, manufactured in New York City, and for which the company enters a bid of $450." The report was concurred in.

Councilman P. J. Sheid was not satisfied that this was enough, so at the same meeting he introduced a resolution recommending that the chairman on streets be given the power to order the Chapman-O'Neil sweeper. This was referred to the committee on streets with power to act. They never acted.

This is in explanation to the many inquiries that are made in relation to the street sweeper which was ordered to be purchased, but which never materialized. The street commissioner communicated to the council at a later meeting, urging the speedy purchase of the machine because there was not only great need of it, but that the expense of keeping the streets clean would be greatly lessened by its use. The matter rests with the chairman of the street committee, who for some reason does not act. The matter as it now stands inspires considerable criticism, for much more money has been expended for cleaning streets than the sweeper would cost. The Wayne street asphalt pavement alone has cost the city $23 a week, for cleaning, since February, and men are still employed daily to sweep this pavement with brooms. The street commissioner appealed to the mayor and the mayor urged upon Chairman Michaels, of the street committee to act. Unless something is done soon the council will again take up the matter.

THE BAPTISTS.

An Interesting Meeting Being Held at the Tabernacle in This City.

The twenty-second anniversary meeting of the Fort Wayne Baptist association, comprising twenty churches of northern Indiana, convened at the Tabernacle in this city this morning. The morning hours were given to the Sunday school association and a very interesting program was carried out, which consisted of prayer services, led by M. W. Mumaw, of Warsaw; introductory remarks by President Lewis; address by S. H. Huffman, of Seymour, on "The Model Sunday School"; essay, "The Model Teacher," by Mrs. Adda L. Nichols, of Pierceton; address, "The Model Superintendent," by Rev. McGregor, of Bluffton.

The regular session of the Fort Wayne Baptist association convened at 2 p. m., with Rev. S. A. Northrop, as moderator. The opening prayer was by Pastor Kent, of Eel River; welcome address by O. N. Heaton, of this city, and response by T. L. Lucas, of Huntington; annual sermon by Rev. Smith, of Columbia; address by Rev. A. E. Mather, of Fenton, Mich. This evening at 8 o'clock addresses will be delivered on "Our State for Christ," Rev. Albert Ogle, Indianapolis; and "Home Missions, World Wide," Rev. Dwight Spencer, Indianapolis. The meeting continues to-morrow. The public is welcome to all the services. There has been a good attendance to-day.

TRUSTEE SHORT.

An Official of Shelbyville, Ind., Gone Wrong.

SHELBYVILLE, Ind., Sept. 16.—The county commissioners yesterday discovered that W. W. Wilcox, ex-trustee of Hanover township, is short $1,800. He says he has not appropriated any township funds and cannot understand how he can be short.

Free Masons

CLEVELAND, O., Sept. 16.—The first session of the secret meeting of inspector-generals thirty-third degree of the Ancient and Accepted Scottish Rite Free Masons of the Northern jurisdiction of the United States, opened in the Masonic Temple shortly after 10 o'clock this morning.

Sent to Lisbon.

LONDON, Sept. 16.—A decline of ⅛ per cent was caused in consols to-day by the withdrawal of £200,000 from the bank of England, for shipment to Lisbon.

STARTING OFF.

The Northern Indiana Fair Opens To-Day—Program of the Races for To-Morrow.

The Northern Indiana fair opened today and everything indicates that the exhibition will be a successful and interesting one. The attendance is not large to-day, but crowds will throng the grounds during each succeeding day this week.

The speed program will be by far the best ever seen in northern Indiana. C. H. Nelson, proprietor of the Sunnyside farm, of Waterville, Me., arrived here yesterday with seven head of fast horses, at the head of whom is Nelson, the great trotting stallion, with a record of 2:14¼. An exhibition of this horse's speed will be given Thursday and Friday.

One of the special features of the fair will be the exhibitions of the Van Norman-Hauser racing combination which will be given each day. The races on the program have all been filled and the following are the entries for to-morrow:

3:00 class, trotting; purse, $200.—J. H. Pike, Chicago, b. g. Grinnell; John Welch, Napoleon, br. m., Joconet; John Hepler, jr., Defiance, ch. s., Ortiz; Sunnyside farm, Waterville, Me., Red Hawk.

2:20 class, trotting; purse, $2:00.—W. M. Barnett, Fort Wayne, b. s., Clifton Boy; H. A. King, Quincy, Mich., ch. g., Peter K.; B. S. O'Connor, Fort Wayne, b. g., C. E. A.; Cal. Pike, Chicago, b. g., Thats What; S. E. Shelby, Holgate, Ohio, s. m., Scenery West.

COURT CULLINGS.

Civil Cases Before the Squires—Other Court Notes.

Fred C. Boltz, Joseph Derheimer and James Wilding & Son commenced attachment suits before 'Squire France against Paul Bauman, the East Main street saloonkeeper. Constable Herod attached the saloon fixtures, but this morning the defendant settled on a judgment of $57.27 for Boltz and Derheimer, and $26.70 for Wilding & Son.

Constable Wise to-day levied upon a delivery wagon belonging to Christian Boehm to satisfy a judgment. Boehm was for a time in the mill-grinding business near the jail.

The county commissioners let the yearly contract for medicines for the jail, infirmary and Wayne township to Dreier Bros., who agree to furnish the same at $230.

The case of Mary Sturgeon vs. James R. Sturgeon, suit for divorce, was sent by Judge Chapin, of the superior court, to DeKalb county on a change of venue.

A divorce was granted yesterday in the superior court to Fredericka Ahlers from John Ahlers and the custody of children awarded to plaintiff.

In the circuit court Robert C. Bell et al. brings suit against Chasles Pape on a demand of $600.

Jacob Ruben has been placed under arrest for receiving 350 pounds of brass knowing it to have been stolen property. His case is referred to in our editorial columns.

Before 'Squire France Jacob Gunther commenced suit against Charles Ostemier, on account; demand, $23.

In 'Squire Hays' court Frank Riehl has sued John Winch for $10 on account.

A CASE OF CRUELTY.

James Cranco and Nicholas Gesert Almost Kill a Horse.

Yesterday afternoon James Cranco and Nicholas Gesert, two young sports, hired of Lucian P. Stapleford a white horse and buggy. They started with their outfit to "have a good time." At frequent intervals the fellows were seen and evidences of their cruelty to the horse were discernable, but not until eleven o'clock last evening, when the fatigued animal was unable to go farther, was an officer able to locate the parties. Gesert escaped but Cranco was taken into custody. The mayor assessed a fine of $5 and costs which Cranco will probably have to serve out in jail. A warrant was issued for Gesert's arrest.

Another case at police court was one against James McNerney, who arrived in the city on a side-door palace car last evening. Officer O'Ryan claimed the prisoner was intoxicated when arrested and McNerney insisted that he was sober. The court coincided with the law and sent the stranger to jail for eleven days.

WHAT IT COSTS.

The Water Main Extension Contracts Let by the Trustees.

The waterworks trustees, at their meeting last evening, opened bids for about three miles of water main extensions, the location of which have already been described. The bids of the Addison Pipe and Steel company was accepted. This company will furnish all pipe at $27.94 per ton. The contract for laying the pipe was let to Joseph Derheimer. The entire cost of the work will amount to $22,000.

Forest Fires.

ELLENSBURG, Wash., Sept. 16.—Forest fires have been raging in the mountains along the line of the Northern Pacific since last Thursday.

The Weather.

WASHINGTON, Sept. 16.—Indiana—Fair, cooler; light frosts to-night in northern portions; warmer Wednesday; northerly winds.

Safety from a Pestilential Scourge.

Protection from the disease, not a medicinal agent which merely checks the paroxysms, is the grand desideratum wherever the endemic scourge of malaria prevails. Quinine does not afford this protection. The chief reason why Hostetter's Stomach Bitters has won such immense popularity is, that it prepares the system to resist the malarial pest. This it does by bracing and toning the physical organism, regulating and promoting an equal flow and distribution of the animal fluids, and establishing digestion on a sound basis. Not only is fever and ague prevented, but the worst types of the disease are conquered by it. Such is the only conclusion to be drawn from the overwhelming evidence in its favor. It is equally efficacious in dyspepsia, constipation, liver complaint, general debility and rheumatic complaint, and is a reliable diuretic and nervine.

MASONIC TEMPLE.

TUESDAY AND WEDNESDAY,

September 16 and 17.

Grand Production of the New

LIGHTS and SHADOWS,

By CHARLES GAYLOR.

The Strongest and Most Interesting Melodrama before the Public; produced under the Management of Frank C. Gaylor,

The Great Flood Scene.
Thousands of Gallons of Water.
The Steel Room.
Mother Meg's Den.
Escape Through the Glass Doors.
Fun, Humor and Pathos.
The Great Revolving Scene, Disclosing a Triumph of the Scenic Art.
Brooklyn Bridge by Moonlight.

Prices will not be advanced. Balcony, 25 and 50 cents; Parquet and Rear Dress Circle, 75 cents; first row Dress Circle, only $1. Sale of Seats Monday at 9 a. m.

FRIDAY, SEPT. 19.

The Joseph J. Downing and Sadie Hasson Co.

Presenting for the first time in Fort Wayne, the New American Melo- Drama,

"The Red Spider"

"CARLOS," The acting Horse. A car load of Magnificent Scenery.

"DON CÆSER," The Comical Donkey.

PRICES:—25, 50 and 75 cents.

Sale of Seats Wednesday.

SPECIAL! The Dosling-Hasson Souvenier Performances.

Each lady in attendance holding a reserve seat cupon, will be presented with a Souvenier copy of E. A. Lock's famous musical masterpiece, entitled "The Sadie Hasson Galop," the usual price of which is 40 cents.

Closing Out!

Retail Department

At Cost!

And below cost prices, as we go into the wholesale business exclusively. Everything to be closed out in the

Next SIXTY DAYS

—ALL OUR—

Furniture, Carpets,

Stoves, Glassware,

Tinware, Notions,

Novelties, Toys, etc.

On the retail floor to go at a great sacrifice; also the remainder of an $18,-000 stock of hats which we will sell from 25c. to $1.00. Our price will surely surprise you. Call and see the reductions; we will only sell what goods we have and if you don't call in time you cant expect to get the cream of the bargains.

—THE—

"FAIR,"

41 and 43 East Main Street.

Fort Wayne Sentinel.

E. A. K. Hackett, Editor and Proprietor.

TUESDAY, SEPT. 16, 1890.

OUR CIRCULATION.

STATE OF INDIANA, ALLEN COUNTY, ss:

Personally appeared before me, clerk of the Allen circuit court, Jos. F. Ervin, business manager of THE FORT WAYNE SENTINEL, who makes oath that the actual number of copies of THE DAILY SENTINEL delivered to subscribers and sold to newsboys and news agents, during the week ending Saturday, Sept. 13, 1890, was as follows:

Monday, Sept. 8	2,829
Tuesday, Sept. 9	2,793
Wednesday, Sept. 10	2,803
Thursday, Sept. 11	2,782
Friday, Sept. 12	2,829
Saturday, Sept. 13	2,847
Total for the week	16,883
Average for the week	2,814

[Signed.] JOS. F. ERVIN.

Subscribed and sworn to before me, this 15th day of Sept. 1890. JACOB J. KERN, Clerk.

For the convenience of those who wish to subscribe for THE EVENING SENTINEL we have made arrangements with the following news agents and general stores, where subscriptions will be taken and receive prompt attention:

A. C. Katt, 82 Calhoun street.
E. C. Gouty, 252 Calhoun street.
W. W. Fox, 3?5 West Main street.
Wefel's Drug Store, cor. Hanna and Laselle sts.
Bloomingdale Fruit House, 22 Wells street.

THIS DAY IN THE PAST.

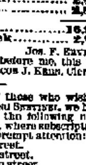

COOPER.

1760—Austrians defeated at Leignitz by Frederick the Great.
1776—New York city abandoned by the Americans.
1789—Birth of James Fenimore Cooper, American novelist; died Sept. 14, 1851.
1849—Death of Brunel, famous English engineer; born 1769.
1862—Harper's Ferry surrendered to the Confederates with 11,583 men; Confederate casualties 500.
1870—Pietri, private secretary to the French emperor, stated that his master had not a centime in foreign funds.
1870—The estimated loss of the Germans at this time in the war with France was 60,000 killed and wounded, and between twenty and thirty thousand sick; the siege of Paris began this day.
1872—Three communist murderers shot at Satory, France.
1874—Governor Kellogg, of Louisiana, deposed by the whites of New Orleans; restored to power on the 19th.
1885—Jumbo, famous elephant, killed in a railroad accident near St. Thomas, Ont.

TO-NIGHT.

BAPTIST TABERNACLE—Addresses by Revs. Ogle and Dwight Spencer.
LODGES—Order of Red Men; Fort Wayne 116, K. of P.
MASONIC TEMPLE—"Lights and Shadows."
WORLD'S MUSEUM—Stage Performance and New Attractions.

THERE was a heavy rain fall last night. The watery elements came down in torrents for a time.

THE name of the democratic congressional candidate of the Eighth Ohio district is D. D. Hare. He ought to have good running qualities.

THE muddy condition of the unpaved streets of the city makes travel on them difficult, and they are avoided as much as possible by persons with vehicles.

THIS is a week of pay days, and with the increased patronage that the Northern Indiana fair will bring, our merchants will no doubt do a big business.

REV. W. H. BROWN, the colored minister, is being boomed by his friends as the candidate of the republicans of this district for congress. The convention meets at Lagrange to-day.

A DISPATCH from Rome says that it is anticipated at the Vatican that Archbishop Walsh, of Dublin, will be appointed to fill the place made vacant in the Holy college by the death of Cardinal Newman.

"LA GRIPPE" is reported to have come again. The new epidemic, which played such havoc last winter all over the world, has begun its ravages in Europe again. A few cases have been reported in New York.

CHARLES E. SCOVILLE, who has been appointed surveyor of customs at Evansville, by the president, has never been known as a party man, and the Evansville republicans are dumfounded trying to understand how it came about.

COLONEL WATTERSON, of the Louisville Courier-Journal, is the authority for the statement that there was a time when prohibition was complete in Kentucky, but it was in the very early days, when the entire state was 5,000 feet under the sea.

THE census office announces the population of Utah territory to be 206,498, an increase during the past ten years of 62,538, or 43.44 per cent. The population of the city of Ogden is 14,919, an increase of 8,850; Provo, 5,158, increase 1,721; Logan, 4,624; increase 1,228.

MR. MARTIN P. HABECKER, the retiring trustee of Adams township, made a final transfer of his office to his successor, Mr. Barney Tibbet, last Saturday. The disputed claims were settled amicably by Mr. Habecker and the bondsmen were relieved of all responsibility whatever.

SAM JONES says: "A man gives his wife $50 to buy a new dress, and she needs it; but she takes the money to buy coal and pay rent for some poor woman. She has more religion than one who rides to a missionary meeting in a $600 carriage and then pays her monthly subscription of 10 cents."

THE attendance at the opening of our public schools is said to be larger than it has been for several years, owing no doubt, somebody says, to the fact that school commenced this year two weeks earlier than usual. Fort Wayne's population is larger than it has ever been. May it not be true that there are more children in the city than there were on any former year?

THE meanest man in Indiana lives in Frankfort. He is a printer. A committee of ladies representing a literary club of that town, confidingly and unsuspiciously entrused to his care the printing of the year's program. A dainty and artistic pamphlet was the result, satisfactory in every respect with the exception of a small design on the outside cover. There in bold lines appears a poll parrot! It is dawning upon the club members that the wicked printer meant to symbolize woman's chatter, and they are thinking of bringing suit against him for damages. Why did he not select an owl—the bird of wisdom?

THE beginning of the Hebrew New Year was appropriately observed in this city yesterday. The services at the Jewish Temple were interesting and Dr. Guttmacher, the rabbi, preached an able and eloquent sermon. The Hebrews number their years, as they believe, from the time of the earth's creation, and according to their calendar this is the 5651st.

THE pickpocket will probably be in the city this week. He always plys his vocation where there is a crowd, and he will no doubt find his victims during the continuance of the fair. Watch him, and don't make a fool of yourself by the unnecessary display of your money. The fool and his money are soon parted, and so it will be with you. The pickpocket will have it.

SOME men get an idea into their head that a newspaper man is easy to whip. C. L. Jungerman, the city civil engineer of Newport, Ky., thought so and last Sunday broke a cane over the head of Thomas Riley, a reporter, for having criticised the engineer's official conduct in his paper. Jungerman was buried to day, with two bullets that Riley sent into his body, while the latter still lives and will probably be acquitted of the charge of murder, for which he was arrested, on the plea of self defence.

DRIVE THEM OUT.

The manner in which some of the second-hand stores in this city are conducted are a disgrace to any community and the authorities ought to adopt some means of ridding the city of those men engaged in the business who, for the purpose of making a few dollars profit, are constantly engaged in purchasing stolen articles from thieves. For some time past there has been a gang of thieves in Fort Wayne who have been stealing almost everything they could lay their hands on and then taking the goods to some of these second-hand stores where they sell them at almost the proprietor's own price.

The police have been on the hunt of these thieves and discover some of them to be young boys, who are commencing early a career of crime which will land them in the penitentiary. The first man arrested for purchasing this stolen property was Jacob Rubin, a Hebrew, keeper of a pawn shop on East Columbia street. Rubin was arrested yesterday afternoon on the strength of an information sworn out by Bernard Downey, a railroad watchman, who charged that on September 4 Charles McNally, Thomas King, Alfred Schrantz and John Doorn, boys, stole 350 pounds of brass, valued at 5 cents a pound, and seventy bars of slides, valued at $1 each, from the Wabash railroad company, and that Rubin received the stolen property.

The boys ages range from fourteen to sixteen years, and they had stolen the $15 worth of property before they visited Rubin. They called on him in the evening and made arrangements to sell the property. The next day they carried the brass in two bags to Rubin and sold it, receiving the cash. Justice France held an examination of Rubin late yesterday afternoon, and bound him over in $300 to the criminal court for receiving stolen property and he was sent to jail.

It would be good idea for the authorities, if while a prosecuting the thieves, they would deal out justice occasionally to the second hand dealers who purchase the stolen property. It would rid the city of disreputable dealers and result in decreasing crime, for then the thieves would not find such a ready market for the sale of their stolen articles. Let the law bear down heavily on these pawn dealers who purchase stolen property, knowing, as they cannot fail to know, with the suspicious circumstances almost always surrounding these cases, that they are violating the statutes.

Hoagland Hits.

HOAGLAND, Sept. 15, 1890.

Miss Wilkinson, of Fort Wayne, is the guest of Miss Mamie McIntosh.

Mr. Carles Bechtold will soon accept a position in a hotel at Fort Wayne.

Mr. and Mrs. J. L. Robinson will attend the state fair at Indianapolis next week.

Clay H. Harrod has resigned the position as leader and musical director of the Hoagland cornet band.

Mr. Charles Nettlehorst has removed from Hoagland, and will engage in farming in the northern part of the county.

Mr. D. Stout, traveling salesman for the Keller Medicine Co., spent Sunday here.

Dr. Bennett, of Coldwater, Mich., was the guest of Dr. Smith and others of this vicinity recently.

The Hoagland Cornet band has ordered handsome uniforms from Philadelphia. Their next engagement is at Monroeville. They will furnish the music for the Catholic fair to be held at that place.

There was a festival here Saturday evening under the auspices of the ladies aid society, which, notwithstanding the inclement weather, netted them a handsome sum. PUS.

CONGRESSMAN A. N. MARTIN.

We are glad the democracy of the Eleventh Indiana Congressional district, in convention a short time ago at Peru, renominated Hon. A. N. Martin, familiarly called "Gus" Martin, for congress. A brief review of his brilliant career may be interesting, and we give it below.

Mr. Martin was born on his father's farm, March 23rd, 1847, at Whitestown, Butler County, Pennsylvania, and received his education in the common schools and at Witherspoon Institution in his native county, and at Eastman's National Business college, Poughkeepsie, New York. He educated himself almost entirely out of his own savings. At the age of sixteen he enlisted in Co. L, Fifty-eighth Pennsylvania Volunteers for three months, and assisted in the capture of Gen. John Morgan's cavalry, and his regiment was then mustered out. At the age of seventeen, he enlisted in Co. E., Seventy-eighth, Pennsylvania Volunteers, which was in service in the Western Army, and he was mustered out after the close of the war on account of disability, although he never was treated in any hospital. He therefore is the possessor of two honorable discharges. He taught three terms of common school. On the day he was of age he left his father's farm for the west; worked nearly a year on a saw-mill, and arrived at Ossian, in Jefferson township, Wells county, on June 19th, 1869. Mr. Martin sought and obtained work on the farm of Mr. James W. Glass near Ossian for several months; then carried the hod and attended mason on W. W. Wisell's farm; and then took his ax and joined John Fink's choppers in the woods of Wells county, who were engaged in cutting ties for the first railroad built in Wells county. The men who constituted that gang of choppers were John Fink, John Captain, Henry Steiner, Peter Beerie, Baz. Zegenfus, and A. N. Martin, with probably others, all of Wells county. The last work Martin did before studing law was to husk corn on the stalk for Mr. James W. Glass, commonly known as "Wils Glass," and the last "raising" he assisted at was raising the large frame barn of Andrew Glass, west of Ossian.

On November 3rd, 1869, although he had never before looked into the law book, Mr. Martin began to read law in Bluffton, Indiana, and by dint of working extra hours, he fitted himself for admission to practice law in September, 1870, which has been his business most of the time since. The first law suit he ever tried alone was for Daniel Brechbill and John H. Bender, before a jury in Esquire Riley's court, in Rockcreek township, Wells county, wherein his clients were the defendants and and a Mr. Davis was the plaintiff, and represented by the law firm of Wilson & Davis, of Bluffton. The trial lasted all day and much of the night, the jury giving a verdict for the defendant.

Mr. Martin was a hard student in his profession, and always tried to avoid bringing a law suit unless he felt sure his client was in the right and could obtain redress in no other way. To his credit be it said that he never refused to aid a client who was not able to pay, and he never charged a fee for any paper he drew up for any applicant for a pension in the late war.

In 1876 the people of Adams and Wells counties elected Mr. Martin to the legislature, and his record there was ever in favor of low taxes, low salaries, and the rights of the people, and so well did he represent his people, that Hon. Thomas A. Hendricks, then governor of Indiana, took especial pains to aid young Martin in the nomination for reporter of the supreme court in 1876, to which important place he was elected, on the ticket headed by the late Governor Williams, and which place he filled so acceptably to the people of Indiana that he was renominated by acclamation in 1880, leading the whole state ticket, and being defeated by less than any other candidate on the ticket.

Mr. Martin, from 1881 to 1883, practiced law with his brother in Austin, Texas, where he made a host of friends, but returned to his old home in Bluffton, where he engaged in the practice of law, in which he continued until June 28, 1888, when he was nominated for congress in that district, and was elected over Major George W. Steele, who had been elected four successive terms, and was regarded by his party as invincible.

One thing that especially gives great pleasure to Mr. Martin is the fact that in all his races Jefferson township, where he first settled in Indiana, and also Wells county, have always given him a complimentary vote, thus running him ahead of his ticket. For this repeated kindness, Mr. Martin cherishes a deep gratitude to the people of that township and county. This shows that although Mr. Martin is well known by all to be a democrat in politics, he has warm friends outside of his party, who have complimented him with their votes. When the returns in 1888 showed that Martin had been elected by 475 plurality in a vote of nearly 46,000, he settled down to hard work to get his business in shape to enable him to devote his whole time to his constituents and to go out of the practice, which he did as soon as he could, turning over all of the firm business to his partner, E. C. Vaugh, esq., and retaining no interest therein. Mr. Martin reached Washington City on November 12, 1889, was sworn in on the day the Fifty-first congress met, and has never lost an hour since, except during the time he came back to the convention at Peru, looking much worn from his work, at which he is said to have averaged fourteen hours a day for six days in every week.

Although a new member of congress, Mr. Martin's record is a creditable one, and we will refer to it briefly as follows: He carefully prepared and introduced three resolutions, eleven amendments to bills, and thirty-four bills, many of which have become laws and others will yet. During the debates in the house on the tariff, pension, sundry civil appropriation and Indian appropriation bills, he prepared and offered several amendments, supporting each by argument in open house. He also presented and filed in the house more than thirty petitions by farmers, mechanics and business men of his congressional district. He also examined the evidence in more than 100 private pension bills referred to him for investigation and report by the committee on invalid pensions, of which he is a member, and he prepared and filed sixty-seven written favorable reports therein, and sat in committee on the hearing and determination of several thousand other bills. That committee has had about 300 general bills referred to it, in addition to more than 3,600 private bills. Besides this, Mr. Martin prepared with great care and presented a minority report in favor of granting a service pension to all honorably discharged union soldiers who had served sixty days or over, and protesting against the age limit of sixty-two years. He also prepared and filed carefully drawn minority reports against the granting of pensions of $2,000 a year to the widows of diseased officers. He also made two efficient arguments before the committee on Indian affairs of the senate and house of representatives in favor of a bill to pay the Miami Indians of Indiana the unpaid residue owing them for lands ceded by them to the United States by the treaty of 1854, a large number of which Indians reside in Grant, Miami and Wabash counties. This bill has been favorably reported, but has not yet been voted upon. Amongst the bills introduced by Mr. Martin was one to repeal the limitation of arrears of pensions, for the enactment of which he contended most earnestly, but in vain, both in the committee and in the house.

Our readers should not be deceived by charges that Mr. Martin ever in any way undertook to defeat or delay any pension legislation, for such charges are shown by the record to be false, as the old soldiers in the whole state well know. Another of his bills is substantially enacted as section 1 of the new pension law, being the section for the relief of dependent parents. He also gave close and earnest support to every attempt to cut down the tariff taxes on food, clothing, agricultural implements and other necessaries of life, and worked earnestly in favor of legislation in the interests of the farmers and laborers.

Mr. Martin has made some five or six speeches in the house, the principal of which were on the Marion soldiers' home bill, the McKinley tariff bill and the pension bill, all of which have been widely circulated in printed pamplets and the newspapers, and were everywhere received with favorable comment.

In addition to all these and other items of labor, Mr. Martin's correspondence with farmers, business men, friends and the old soldiers in and out of his district has been immense. He has called up in the pension office nearly 1,700 separate claims of old soldiers, widows, orphans and dependent parents for pensions, and he has made it a rule to reply to every letter or petition sent to him, regardless of the politics of the writer, and to do this has involved a great many personal visits to the pension office, postoffice department, civil service department, war department, general land office and other departments of the government.

It is entirely within truth to say that his correspondence since he went to Washington City has largely exceeded twelve thousand separate letters and written communications, besides the addressing of thousands of documents and packages sent out by him to constituents. No wonder he declined to serve on the Raum investigating committee, for that would have compelled him to neglect the interests of his constituents in other directions, or have broken down his health completely. Every bill in behalf of his farmer and labor constituents has received Mr. Martin's support and vote and he has uniformly voted against the increase of taxes and salaries.

The proprietor of this paper has known Mr. Martin for many years and can truthfully say that the latter has been a faithful public servant, is an honest man, and deserves a triumphant election at the hands of his constituents, regardless of party. We believe Mr. Martin has never been absent from a roll call except during his recent visit home, after a constant service of nearly nine months.

In conclusion, THE SENTINEL takes pleasure in saying that Mr. Martin has never grown to feel himself above the people who elected him, but is now and we believe always will be a friendly, genial man. With a heart full of thankfulness to the people who have honored him, the farmer, the school teacher, and the soldier, it is only natural that Mr. Martin shall ever cherish an anxiety to try to be of use to all his constituents.

As briefly as possible THE SENTINEL has in part set out Mr. Martin's record in congress, the truth of which can be verified by referring to the congressional record, and the facts stated in this article are based on the personal knowledge of the proprietor of this paper, upon inquiry made by him of friends, and upon the printed record.

To our friends in the Eleventh congressional district, THE SENTINEL candidly says: "If you re-elect Mr. Martin, the experience he has already gained will be used by him for your benefit, and we predict for him a place in the national congress of which you will justly be proud, a career that will ever be honorable and ever in line with the rights of the whole people." In thus speaking, THE SENTINEL is prompted by a friendship that loves to see a man rise to his true manhood, by conquering his own weaknesses, and by striving to live to be useful to those who believe in him.

Vote for A. N. Martin!

"Why, now I cannot get enough to eat," says one lady who formerly had no appetite, but took Hood's Sarsaparilla.

If you do not receive your SENTINEL regularly, please notify us immediately, either in person or by postal card, that we may remedy the fault.

When Baby was sick, we gave her Castoria,
When she was a Child, she cried for Castoria,
When she became Miss, she clung to Castoria,
When she had Children, she gave them Castoria.

A Lady in South Carolina Writes: My labor was shorter and less painful than on two former occasions; physicians astonished; I thank you for "Mother's Friend." It is worth its weight in gold. Address The Bradfield Reg. Co., Atlanta, Ga., for particulars. Sold by all druggists.

Remember, we save you from $1 to $5 by buying your railroad tickets at Webb's Ticket Office, 92 Calhoun st.

Prescriptions accurately dispensed, charges moderate, prompt service.
GROSS & PELLENS, Prescription Druggists, 94 Calhoun street, cor. Wayne.

Highest of all in Leavening Power.—U. S. Gov't Report, Aug. 17, 1889.

Royal Baking Powder

ABSOLUTELY PURE

KING OF COCOAS—"ROYAL COCOA FACTORY."

Kings are but men, but all men are not kings. Therefore, when the *King of Holland* says, as he did by deed of August 12, 1889, that he is greatly pleased with

VAN HOUTEN'S COCOA,

"BEST & GOES FARTHEST,"

and, entirely unsolicited, grants the manufacturers the sole right of styling their works the Royal Cocoa Factory, a significance attaches to the act which would not were he not "every inch a king."

For 10 Days

L. O. HULL

Will Sell

WALL PAPER

25 Cents on the Dollar

CHEAPER

Than any Firm in the City.

NO. 90 CALHOUN STREET.

PAUL E. WOLF

Steam Carpet Beating.

Carpets taken up, Cleaned and Relaid.

Upholstered Furniture and Mattresses of All Kinds Repaired and Remodeled.

All Work Warranted and Charges Reasonable.

PAUL E. WOLF.

No. 81 and 83 Clinton Street.

COLUMBUS BUGGIES.

JOS. W. BELL, 13 E. COLUMBIA ST.

MEATS DOWN.

Loin Steak	12½c
Round Steak	9
Beef Roast	8
Pork Chops	8
Pork Sausage	9
Liver Pudding	7
Boiling Meat	5
Pure Kettle Rendered Lard	10

JOE. YOBST & BROTHER,

288 CALHOUN STREET

Opposite the Diamond Hotel.

DR. SANDEN'S

ELECTRIC BELT

WITH SUSPENSORY FOR WEAK MEN

DEBILITATED through INDISCRETIONS or EXCESSES ... CURE by this New Improved ELECTRIC BELT AND SUSPENSORY ... SANDEN ELECTRIC CO., ... CHICAGO, ILL.

Wood's Phosphodine.

THE GREAT ENGLISH REMEDY.

Used for 35 years by thousands successfully. Guaranteed to cure all forms of Nervous Weakness, Emissions, Spermatorrhea, Impotency, and all the effects of Youthful folly and the excesses of later years. Gives immediate strength and vigor. Ask druggists for Wood's Phosphodine; take no substitute. One package, $1; six, $5, by mail. Write for pamphlet. Address The Wood Chemical Co., 131 Woodward ave., Detroit, Mich.

Before and After. Photo from Life.

HENRY HOP LEE'S

CITY LAUNDRY,

154 1-2 and 180 Calhoun St.

Shirts, 10 cts.; Cuffs per pair, 4 cts.; Collars, 2 cts.; Undershirts, 7 cts.; Drawers, 7 cts.; Handkerchiefs, 2 cts.; Socks, per pair, 4 cts.; Towels, 2 cts.

Big reduction from above prices for starching and ironing. All work done first-class and on short notice. 11-27

JNO. J. OGLE, M. D.,

PHYSICIAN AND SURGEON,

Office 18 W. Wayne St.

Residence corner Holton and Creighton avenues, Fort Wayne, Ind. Office hours from 10 a. m. to 6 p. m., and at residence from 8 to 10 a. m. and from 6 to 9 p. m. Prompt attention given to all calls at the office of residence. Telephone at office 345; at residence 336. may19tm

J. C. PELTIER,

Undertaker & Embalmer

17 WEST WAYNE ST.,

Telephone No. 174. Fort Wayne, In.

E. F. SITES, DENTIST, 36 Calhoun Street, Fort Wayne, Ind.

Over Cone Bros'. Store.

RIVERS & SON,

General Contractors For All Kinds

PAINTING and DECORATING

No. 70 Calhoun Street.

Leave Orders at Golden & Monahan's.

SPRINKLE the LAWN.

TEN THOUSAND FEET

of the Better Grades of Plumbers'

GARDEN HOSE!

Best Quality! Lowest Prices!

QUALITY is mighty little, Except the Price is fair. LOW PRICE can't be a bargain When Quality isn't there.

James Madden,

No. 101 Calhoun Street.

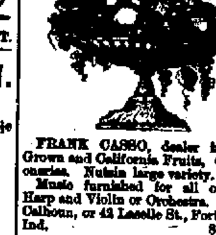

FRANK CASSO, dealer in Home Grown and California Fruits, Confectionaries, Nuts in large variety. Music furnished for all occasions. Harp and Violin or Orchestra. No. 156 Calhoun, or 42 Laselle St., Fort Wayne, Ind. 8-23-3m

SCHEUMANN & KLAEHN,

UNDERTAKERS and EMBALMERS,

No. 39 West Main street. Telephone, Residence 185, Store 228.

ROBERT SPICE.

WATERWORKS AND GENERAL - PLUMBING!

Natural Gas Fitting.

A full line of waterworks and Plumbing goods, Pumps, Wind Mills, Drive and Wells.

48 W. Main St.---Telephone 261.

GOLD MEDAL, PARIS, 1878.

W. BAKER & CO.'S

Breakfast Cocoa

Is absolutely pure and it is soluble.

No Chemicals

are used in its preparation. It has more than three times the strength of Cocoa mixed with Starch, Arrowroot or Sugar, and is therefore far more economical, costing less than one cent a cup. It is delicious, nourishing, strengthening, EASILY DIGESTED, and admirably adapted for invalids as well as for persons in health.

Sold by Grocers everywhere.

W. BAKER & CO., Dorchester, Mass.

BOOK

DISEASES OF MEN Failing Manhood and Ambition, weak, nervous or effects of early abuse or vice, night emissions, terrible dreams and waning discharges, absolutely cured. Instant relief. The most powerful and successful remedy ever known for this... THE ROM MEDICINE CO., Box 166, Omaha, Neb.

TO WEAK MEN

Suffering from the effects of youthful errors, early decay, wasting weakness, lost manhood, etc., I will send a valuable treatise (sealed) containing full particulars for home cure, FREE of charge. A splendid medical work; should be read by every man who is nervous and debilitated. Address, Prof. F. C. FOWLER, Moodus, Conn.

BAKER'S FAMOUS HEADACHE SPECIFIC

WILL CURE THE WORST HEADACHE in from 10 to 20 minutes. The only reliable and safe remedy sold by druggists. Not a half hour after reading this need anyone suffer with headache. It cures when all other remedies fail. ... BAKER & CO., ... South Bend, Ind.

Sold by Gross & Pellens, 94 Calhoun St.

SWIFT'S SPECIFIC.

A troublesome skin disease caused me to scratch for ten months, and has been cured by a few days use of S. S. S.
M. H. WOLFE,
Upper Marlboro, Md.

Swift Specific.

I was cured several years ago of white swelling in my leg by the use of S. S. S., and have had no symptoms of any return of the disease. Many prominent physicians attended me and all failed, but S. S. S. did the work.
PAUL W. KIRKPATRICK,
Johnson City, Ten.

Treatise on Blood Skin Disease mailed free.
SWIFT SPECIFIC CO.,
Atlanta, Ga.

The Kabo corset, besides being tough, so tough in its "bones" that they can't be broken or kinked or rolled up or slipped or shifted, has flexible loop eyelets, instead of metal ones which cut the corset laces.

In no respect will the Kabo corset fail in a year, unless the steels break. No way has yet been discovered to make unbreakable corset steels.

If the Kabo "bones" give out in a year, go to the store where you bought your corset and get your money back.

If, after wearing the Kabo two or three weeks, you don't like it, take it back and get your money.

There's a primer on Corsets for you at the store.

CHICAGO CORSET CO., Chicago and New York.

ELY'S CREAM BALM

Cleanses the Nasal Passages, Allays Pain and Inflammation, Heals the Sores, Restores the Senses of Taste and Smell.

TRY THE CURE.

CATARRH

HAY-FEVER

A particle is applied into each nostril and is agreeable. Price 50 cents at druggists; by mail, registered 60 cents. decl-eodly
ELY BROTHERS, 56 Warren St., New York.

A Noted Divine Says:
"I have been using Tutt's Liver Pills for Dyspepsia, Weak Stomach and Costiveness, with which I have long been afflicted.

Tutt's Pills

ARE A SPECIAL BLESSING.
I never had anything to do me so much good. I recommend them to all as the best medicine in existence."
Rev. F. R. OSGOOD, New York.
SOLD EVERYWHERE.
Office, 39 & 41 Park Place, N. Y.

HIMROD'S CURE for ASTHMA

Catarrh, Hay Fever, Diphtheria, Whooping Cough, Croup and Common Colds.

Recommended by Physicians and sold by Druggists throughout the world. Send for Free Sample.
HIMROD MANUF'G CO.,
SOLE PROPRIETORS,
191 FULTON ST., NEW YORK.

FOR MEN ONLY!

VIGOR AND STRENGTH. For LOST or FAILING MANHOOD; General and NERVOUS DEBILITY; Weakness of Body and Mind, Effects of Errors or Excesses in Older Young. Robust, Noble MANHOOD fully Restored. How to enlarge and Strengthen WEAK, UNDEVELOPED ORGANS & PARTS OF BODY. Absolutely unfailing HOME TREATMENT—Benefits in a day. Men testify from 50 States and Foreign Countries. Write them. Descriptive Book, explanation and proofs mailed (sealed) free. Address ERIE MEDICAL CO., BUFFALO, N. Y.

H. G. SITES, DENTIST, Bass Block, 80 Calhoun st., Fort Wayne, Ind.

Install economy same rooms occupied 14 years ago.

THE LOCAL MIRROR

Reflecting the Day's News as Found Around the Railroads and Busy Centers.

The American wheel works are shut down to-day.

The Pittsburg pay car will be in the city to-morrow.

F. Kraft, boiler maker in the Pittsburg shops, is seriously ill.

President A. D. Cressler, of the Kerr Murray works, is at Chicago.

Engineer J. C. Carmon, of the Pittsburg road, is on the sick list.

J. Welch, of the Pittsburg, has reported for duty after a short illness.

S. Bricker has resigned his position as engineer on the Grand Rapids road.

G. W. Kensill, engineer on the Pittsburg road, is off duty on a vacation.

Foreman Brown, of the Bass moulding rooms, is thirty-one years old today.

A. J. Ford, engineer on the Pittsburg road, has reported for duty after an absence.

A. C. Warner, fireman on the Pittsburg road, is off duty on account of sickness.

I. P. Scheidler and Joe Harbor, of the Pittsburg blacksmith shop, are off duty for a few days.

C. H. Doebler, assistant road foreman of engineers of the Pittsburg road, was at Warsaw to-day.

William Crosby has resigned his position in the machine department of the Kerr Murray works.

C. G. Cooper has resumed his position in the Pittsburg round house, after a few days' vacation.

S. Gable, fireman on the Pittsburg road, reported for duty this morning after a month's sickness.

F. Fink, of the Pittsburg machine shop, has been transferred from brass machine to running lathe.

Master Mechanic Wm. Crighton, of the Kerr Murray works, has returned from a trip to Alliance, O.

John Hubiner, of the boiler department of the Kerr Murray works, is off duty on account of sickness.

J. Koch, of the Pittsburg machine shop, has changed his place of residence from Hamilton to Hanna street.

D. Crimmins, night fireman on switch engine No. 141 in the Pittsburg yard, is off duty on account of sickness.

W. Meyers, of the Pittsburg blacksmith shop, is at Columbia City attending the Presbyterian church synod.

The first frame work of the five new engines being built in the Pittsburg machine shop was finished this morning.

M. Horning, E. H. Rodgers and E. Jamey, engineers on the Pittsburg road, have reported for duty after a few days' sickness.

Sunday morning a couple of Nickel Plate freight cars were derailed near the White wheel works, but little damage was done.

Fred Starke, of the Pittsburg blacksmith shop, is off duty on account of the breaking of the bolt machine which he operates.

F. Patsinger, formerly of the Pittsburg boiler shop, will accept a position in the Chicago and Atlantic shops at Huntington.

Harry Blakesley, brakeman on the Pittsburg road, and F. Holmes, of the Pittsburg machine shop, have returned from a trip to Roanoke.

A. W. Ramsey, the newly promoted engineer on the Pittsburg road, went out on his first trip west this morning with S. Gable, as fireman.

James Blackburn, passenger brakeman on the Pittsburg road, has returned from a trip to Huntington, where he went to see his father, who is sick.

Fred Wolf, of the American wheel works, was up to the feeder dam on a fishing trip the other day and brought home a very nice string of little sun fish.

M. H. Morrison, heater in the Pittsburg blacksmith shop, purchased a Texas pony a few weeks ago the price being $35. He thought he had a good buggy horse, but anybody calling on him now can have the pony at a bargain.

Peter Harbor, of the Pittsburg shops, who left for St. Paul to be at the bedside of his sister, who was dangerously ill, writes his family in this city that she died Friday morning and will be buried at that place. He will return home in a few days.

P. Guau, of the Pittsburg car shop, is off duty on account of sickness.

S. Entrodecker, of the Pittsburg car shop, has returned to duty after a sickness.

J. McClellan, has resumed his position in the Pittsburg blacksmith shop, after an illness.

Mike Creigh, stationery engineer in the Pittsburg shops, will soon leave for a trip to Chicago.

John Schuster has been transferred from the machine department of the Pittsburg car shop to running a drill press in the machine shop.

G. Weiber, of the machine department of the Pittsburg car shop, met with a very painful accident this morning. He was placing a car wheel on the boring mill when it accidently slipped off and fell on the index finger of his right hand. The member was badly mashed, and may have to be amputated. Mike Hogan is doing the duties during his absence.

The Great American Chorus.

Sneezing, snuffing and coughing! This is the music all over the land just now. "I've got such an awful cold in my head." Cure it with Ely's Cream Balm or it may end in the toughest form of catarrh. Maybe you have catarrh now. Nothing is more nauseous and dreadful. This remedy masters it as no other ever did. Not snuff nor a liquid. Pleasant, certain, radical.

Foreign News.

LONDON, Sept. 15.—Richard Howell, the champion bicyclist, has been committed for trial at Leicester for committing a felonious assault at his lodgings at that place.

John Morley has gone to Dublin to make a personal survey of the agricultural situation and to confer with Messrs. Dillon and O'Brien, prior to their departure for America.

The Last of the Season.

The popular Nickel Plate road will run another cheap excursion to the most wonderful spot on earth—"Niagara Falls." Train leaves Fort Wayne 1:45 p. m., Saturday, Sept. 20, 1890. Passengers will be given a liberal extension of time on their tickets. The rate is so low that everybody can afford to go. The fare for the round trip is only $5, and this is positively the last opportunity of the season to see the great falls. Do not forget the date. For full information and sleeping car reservations call on or address M. J. Blitz, city ticket agent N. Y. C. and S. and S. R. R., Aveline House block, Fort Wayne, Ind., or at depot. 16 e o dt3

REDUCED RATES TO THE WEST Via the Pennsylvania Lines.

Tickets at greatly reduced rates are now on sale at the ticket office of the Pennsylvania lines west of Pittsburg to Kansas City, Omaha, Denver, Pueblo, St. Paul, Minneapolis, and other important western points. Persons contemplating a trip to the west or northwest will find it to their advantage to confer with an agent of the Pennsylvania lines before purchasing tickets. Quick time, the best accommodations, the fewest changes of cars, and baggage checked through to destination. Prompt connections through the union depots at Chicago and St. Louis. For full information call upon or write to the nearest passenger or ticket agent of the Pennsylvania lines. 15-eaw-tf

Cheap Excursion to Chicago via the Popular Nickel Plate.

The Nickel Plate R. R. Co. will sell excursion tickets to Chicago and return at one fare for the round trip; tickets good six days. Now is your chance to attend the exposition and see the great city of the west. For tickets and reliable information call on or address M. J. Blitz, city ticket agent of N. Y., C. & St. L. R. R., 5 Aveline House block, Fort Wayne, Ind., or at depot. 16eod3

Home Seekers' Excursions

At half rates, via Wabash line, will be run September 9 and 23, and October 14, to points in southwest Missouri, Kansas, Nebraska, Arkansas, Indian Territory, Oklahoma, Texas, Colorado, New Mexico, Wyoming, Utah, Idaho, Montana South and North Dakota, Iowa and Minnesota.

RATE—One fare for round trip. For time tables, tickets and other particulars, apply to the nearest ticket agent of the Wabash or connecting lines, or to R. G. Thompson, P. & T. A., Fort Wayne, Ind. aug 9-daw-tf

Three Drowned.

GARNETT, Kan., Sept. 15.—Mrs. Dr. G. W. Cooper and Mrs. G. F. Rose, and her nine year old son, were drowned in South Pottowatmie river yesterday. It is supposed their buggy was overturned while fording the river. The bodies were recovered.

Jack Dempsey.

NEW YORK, Sept. 15.—Jack Dempsey Saturday night received an offer from a New Orleans sporting man on behalf of a responsible club in that city, for a fight between the "Nonpariel" and Bob Fitzsimmons, the Australian, which he has decided to accept. The club, which is believed to be the Columbia Athletic club, offer to hang up a $7,000 purse. Dempsey's manager yesterday wired the New Orleans man that Dempsey would accept the terms providing he would guarantee that the offer was genuine.

Why it is Popular.

Because it has proven its absolute merit over and over again, because it has an unequalled record of cures, because its business is conducted in a thoroughly honest manner, and because it combines economy and strength, being the only medicine of which "100 Doses One Dollar" is true—these strong points have made Hood's Sarsaparilla the most successful medicine of the day.

HOME SEEKERS, ATTENTION!

Three Cheap Excursions via the Wabash Railroad.

For the accommodation of home-seekers and others going west, the Great Wabash Line will run three low rate excursions to points in Missouri, Kansas, Texas, Arkansas, Oklahoma, New Mexico, Colorado, Wyoming, Iowa, North and South Dakota, Nebraska, Minnesota, Montana, Idaho and Utah, on September 9, 23, and October 14, 1890. Tickets will be sold on above dates at half fare, or one fare for the round trip, allowing an extreme return limit of thirty days, with stop-overs, etc. Remember the Wabash is the only line between the east and west operating magnificent free reclining chair cars on all through trains, and is distinctively the people's favorite route. For rates, routes, maps and other descriptive matter, apply to R. G. Thompson, Passenger and Ticket Agent, Fort Wayne, Ind. 10-daw-toct14

A Boon to Wives.

Having used "Mother's Friend" I would not be without it. It is a boon to wives who know they must pass through the painful ordeal of childbirth. MRS. C. MELBOURNE, Iowa. Write The Bradfield Regulator Co., Atlanta, Ga., for further particulars. Sold by all druggists.

Excursion Rates.

You can get excursion rates to all points west at Webb's ticket office, 92 Calhoun street, cheaper than any other place in the city. 2leod-tf

DO YOU LIKE IT?

Do you like to be asked more for a thing than it is worth, that you may spend an hour of valuable time beating the store keeper down to something like a real value of the article you are purchasing?

If you do don't trade at the establishment of the Foster Furniture Co., as they have but one price, which is the lowest possible cent at which the goods can be sold.

Do you want to trade with merchants who charge you one price, and your neighbor another?

If you do, steer clear of Foster's.

Do you want to feel after purchasing, after the dealer made two or three prices, that you probably, after all paid more for it than it was worth?

If you do, don't trade at Foster's.

Do you want to trade with stores which get the highest profit they possibly can out of you?

If you do don't trade at Foster's for they are making an effort to see if goods cannot be sold at smaller profits than ever before.

But should you like to find a store that has but one one price, which charges you no more than your neighbor, which sells everything at the lowest possible cent, and sells everything on on the square, so that a child can buy of them to just as good advantage as the most experienced shopper—If you want to find such a store as that buy your Furniture and Carpets at

FOSTER'S

Fort Wayne, Lafayette and Terre Haute.

CASTORIA

for Infants and Children.

"Castoria is so well adapted to children that I recommend it as superior to any prescription known to me." H. A. ARCHER, M. D., 111 So. Oxford St., Brooklyn, N. Y.

Castoria cures Colic, Constipation, Sour Stomach, Diarrhoea, Eructation, Kills Worms, gives sleep, and promotes digestion, Without injurious medication.

THE CENTAUR COMPANY, 77 Murray Street, N. Y.

BOOKS! BOOKS!

Special sale on Books This Week.

Our Retail Business Must be Closed Out!

Renner Cratsley & Co., 56 Calhoun St.

A MARVELOUS PREMIUM.

THE MUTUAL LIFE INSURANCE COMPANY, OF NEW YORK, SECURES IT.

Nearly $600,000 Paid by Members of one Family for Insurance in the Mutual.—The Most Stupendous Transaction Known in the History of Insurance.—"It has Never Been Done Before; It Never Will Be Done Again."—

—E. C. POTTER & CO.—

No. 788. New York, Dec. 24, 1889.

BANK OF NEW YORK.

National Bankers Association.

Pay to the order of L. C. HOPKINS, Genl Executive Agent

Five hundred and Seventy Eight Thousand, Three Hundred and Forty Five ——— LARS.

$578,345 00/100 29 DEC 28 1889. CERTIFIED. Payable through New York Clearing House, N. B. A. E. C. POTTER & CO.

The above check was received by the Mutual Life Ins. Co. of New York, for Insurance effected upon the lives of five members of the illustrious Havemeyer family of the City of New York. The Policies selected were the 10 year guarantee contracts of the Mutual Life's with the annuity feature added. Each policy was for the sum of $100,000 and the insured chose to make but one payment, thus commuting the cost. The insurance covered by the above mentioned premium payment of $578,345.00 was upon the lives of Mr. Theo. A. Havemeyer, the well known Merchant of this City, and Four members of his family. Mr. Theo. Havemeyer, is the Austrian Counsel General and a Gentleman of wide influence and of great business capacity. Mr. E. C. Potter, whose signature is appended to the check, is the son-in-law of Mr. Havemeyer, and is one of the most prominent of bankers and brokers operating upon the stock exchange. There are two significant points for consideration in connection with this Insurance.

First, that the Messrs Havemeyer seeking a profitable and safe investment of a vast fund, selected Life Insurance as offering more advantages and greater security than any other form of investment. Second That they had such faith in the management and stability of the Mutual Life Insurance company of New York, that they willingly entrusted to its care nearly $600,000 in cash without any security whatever, and only the PROMISE of the company to pay.

The particulars of the life insurance contracted for by the family of Mr. Theo. A. Havemeyer, with the MUTUAL LIFE INSURANCE COMPANY, by which that institution received a single premium payment of $578,345.00, will excite wonderment and surprise in the world of underwriting, and set the general public to thinking of the possibilities of life insurance as an investment.

The idea of a party with six hundred thousand dollars of spare cash on hand, putting it all into life insurance.

Why didn't they build houses or purchase stocks, or do a dozen other things with it? Life insurance for an investment! That's all very well, some people think, if you must do it. But here are five members of one family engaged in merchantile pursuits, fully alive to the value of every financial scheme of importance in this or any other country, who after examining every tempting investment, came to the conclusion that the safest, most profitable and altogether desirable one, is that offered by the MUTUAL LIFE.

Then think of the fact that all this money, far exceeding half a million dollars, is placed in the hands of the company without other security than its promise to pay. If that is'nt an evidence of confidence, what could be?

IT'S THE LARGEST, STRONGEST AND BEST LIFE INSURANCE COMPANY IN THE WORLD. Its assets are thirty millions greater than those of any other American Life Insurance company. Over eighty millions greater than those of any life office in Great Britain, and sixty millions greater than the entire funds of the bank of England, which is the largest banking institution in the world.

The Mutual Life Issues Every Desirable Form of Policy.

For further information, which will be cheerfully given, address or call on

D. C. FISHER, Agent, 32 EAST BERRY ST.

FERGUSON & GRANT, General Agents for Michigan, Indiana, and Wisconsin, DETROIT, MICHIGAN.

Arrival and Departure of Trains

From Pennsylvania Statio

Pennsylvania Lines.

Trains run by Central Time

Leave and Arrive at Fort Wayne, by the Pittsburg, Fort Wayne & Chicago railway, as follows

GOING EAST.	ARRIVE.	DEPART.
No. 20, Mail Express......	1 10 p m	1 30 p m
No. 8, d, Fast Line........	7 45 p m	7 55 p m
No. 2, d, Penn'n Limited...	8 50 p m	9 00 p m
No. 4, d, Atlantic Ex......	5 00 a m	5 15 a m
No. 58, Chicago Accom....	10 20 p m	....
No. 62, Plymouth Accom..	9 10 a m	....
No. 10, Crestline Accom...	.....	2 00 a m
No. 60, Chicago Express...	11 55 a m	.....
GOING WEST:	ARRIVE	DEPART.
No. 3, d, Pacific Express..	1 35 a m	45 a m
No. 5, d, Penn'a Limited...	5 35 a m	5 45 a m
No. 1, Fast Line..........	11 35 a m	11 55 a m
No. 9, d, Western Ex......	5 00 p m	5 05 p m
No. 11, Crestline Accom...	6 45 p m	.....
No. 61, Plymouth Accom..	.....	4 00 p m
No. 59, Chicago Accom....	.....	7 30 a m

d Daily. †Daily except Monday; all other trains daily except Sunday.

WABASH RAILROAD
MAY 11, 1890.

GOING WEST.	Depart
Pacific Express, daily	1 00 a. m
Kansas City ex, daily ex'pt Sunday	1 45 p. m
Vestibule Limited and Mail........	8 17 p. m
Lafayette accom	3 30 p. m.
GOING EAST.	Depart
Vestibule Limited daily...........	5 05 a m
Cannon Ball, except Sunday.......	1 35
Limited Express, daily	6 38 p m

Lafayette accom. arrives 11 a m.

INDIANAPOLIS TIME CARD.

Lv Ft Wayne	Ar Indianapolis
5 03 a m	11 35 a m
1 45 p m	6 20 p m
Lv Indianapolis	Ar Ft Wayne
7 15 a m	1 20 p m
1 10 p m	6 15 p m
7 00 p m	5 05 a m

Through Buffalo Palace sleeping cars, dining car and new free chair cars on the Pacific and Limited express. Free chair cars, dining car and New York and Boston sleeping car on Vestibule Limited express.

Kansas City express and Cannon Ball has new reclining chair cars for Kansas City trains.

FT. W., C. & L. R. R.
—and—

LOCAL TIME TABLE.

In Effect July 27, 1890.

Solid Trains between Ft. Wayne & Connersville —AND— New Castle & Rushville

DIRECT Connections to and from all points in the United States & Canada.

NORTH BOUND—ARRIVE FORT WAYNE.

No. *2 Passenger..................Arrives 11 35 am
No. †4 Passenger.................. " 9 55 pm
No. †10 Local....................... " 5 15 pm

SOUTH BOUND LEAVE FORT WAYNE.

No. †1 Passenger..................Leaves 7 50 am
No. *3 Passenger.................. " 4 00 pm
No. †9 Local....................... " 5 30 pm

†Daily except Sunday. *Daily.

For tickets, rates and general information call on
E. S. PHILLEY
Ticket Agent Ft. W., C. & L. Railroad.
Or address,
H. C. PARKER, C. F. DALY,
Traffic Manager. Gen'l Pass. Agt,
INDIANAPOLIS, IND.

GRAND RAPIDS & INDIANA R. R.
Time Table for Ft. Wayne. In Effect June 22, '90.
GOING NORTH.

*For Grand Rapids and North........ Lv 2 [illegible]
" " " .... " 8 05 a m
For Grand Rapids........................ " 2 40 p m
From Richmond.......................... Ar 3 10 p m
From Portland........................... " 7 35 a m

GOING SOUTH.

For Richmond and Cincinnati....... Lv 5 40 a m
" " " .... " 12 15 p m
" " " .... " 12 10 a m
To Portland............................... " 6 30 p m
From Grand Rapids.................... Ar 6 10 p m

*Daily between Cin. and Grand Rapids.
All other trains daily except Sunday.

A. HATTERSLEY & SON.

PLUMBERS,

Steam and Gas Fitters,

8 East Main St.

FORT WAYNE, ... IND

WAH-KEE'S LAUNDRY,

No. 8 W. Wayne,

208 CALHOUN STREETS.

Shirts	10
Collars	2
Cuffs, per pair	4
Drawers	5
Undershirts	7
Night Shirts	8
Socks, per pair	5
Handkerchiefs	2
Neckties	3

Big reduction from above prices for Starching and Ironing only.

P. E. COX,

PRACTICAL

Sanitary Plumber,

Has opened a shop at

No. West Main Street.

ALL WORK GUARANTEED AT

Reasonable Prices

ASSETS, $105,053,600. SURPLUS, $15,500,000.

ÆTNA LIFE INS. CO.,

Office Room 18 Schmitz Block.

IRA L. BARKLEY, GENERAL AGENT,

Fort Wayne, Indiana.

Best and Choicest Meats.

GOTTLIEB HALLER,

Of the Popular South Side Market, 266 Calhoun St., Branch 277 Hanna St.

Hams, 10 cents per pound.
Shoulders, 7 cents per pound.
Sausage, 7 cents per pound.
Bologna, 7 cents per pound.
Other meats accordingly.

MUSIC SCHOOL.
Voice Culture —AND— Instrumental Music
MRS. L. WEBB BANNISTER,
OF NEW YORK, TEACHER.
Fall term begins Wednesday, Sept. 3d. Music Rooms 103 East Berry Street.

DR. T. J. DILLS,

NO. 10 WEST BERRY STREET,

DISEASES OF THE EYE AND EAR

Office hours: 9 to 12 a. m. and 1:30 to 4 p. m.

J. M. E. RIEDEL,

ARCHITECT,

ABOVE U. S. EXPRESS OFFICE,
79 & 81 CALHOUN ST., FORT WAYNE, IND.

MERGENTHEIM'S BAZAAR

CORNER CALHOUN AND MAIN STREETS.

Dress Goods!

Mohair Lustre, 12 1-2c; Plain Colors, fall shades, 12 1-2c; Cashmeres, plain colors, a good quality, 25c; Cashmeres in Cardinal, Navy Blue, Green, Brown and Black; All-wool Cashmere, 48c; Striped Serges, all new fall goods, 30c; All-wool plain and fancy Striped Dress Flannels, 45 and 50c.

Calicoes, Muslins, Cotton Flannels, Ginghams, at the Lowest Prices.

CHENILLE PORTIERS and TABLE COVERS —IN— Light and Dark Effects

LACE CURTAINS!

from 75c. a pair to $10.

A special Bargain you will find our Lace Curtains for $1 and $1.50 a pair.

Ladies All-wool Hose, 25, 30 and 35cc. Also Full Line Misses' Children's and Men's Hose.

Our Stock of Yarns Zephyrs and Fancy Goods is now complete.

All the Latest Styles of PLUSH COATS and SACQUES.

Ladies' and Misses Reefers and Jackets and Children's Coats.

Sole Agents for McCall's Bazaar Patterns.

MERGENTHEIM'S BAZAAR.

DRUNKENNESS

LIQUOR HABIT.

IN ALL THE WORLD THERE IS BUT ONE CURE

DR. HAINES GOLDEN SPECIFIC.

It can be given in a cup of coffee or tea, or in articles of food, without the knowledge of the patient, if necessary. It is absolutely harmless and will effect a permanent and speedy cure, whether the patient is a moderate drinker or an alcoholic wreck. IT NEVER FAILS. It operates so quietly and with such certainty that the patient undergoes no inconvenience, and ere he is aware, his complete reformation is effected. 48 page book of particulars free.

MEYER BROS. & Co. Druggists, Fort Wayne, Ind. jun26-eodlyr

T. H. McCormick, M. D.

Office—Rooms 7, 8 and 9, Pixley & Long Building, East Berry Street.

Office Hours {8 to 9 a. m. / 1 to 3 p. m. Fort Wayne, Ind

Calls answered in the Forenoon

No Other Cigar Has Such a Record as

Chase and Sanborn's Coffee

"Seal Brand" Java & Mocha

Best Coffee grown in the World

Perfection of strength & flavor

Guaranteed absolutely pure

Telephone 152 Dittoe & Company.

ROOT AND COMPANY.

DROP IN.

When you are passing in the neighborhood of our store, drop in. See the Elegant line of

New Dress Goods

We are exhibiting for this Fall's Wear.

Never has there been such a decided change in fabrics.

Scotch Effects!

The advanced plates show rough shaggy looking materials are the Craze. Almost an endless variety of Scotch Fabrics are now being shown over our counters.

Camels Hair Fabrics

Will be in great demand as they are in more subdued Colorings than the Scotch. They are being shown in Stripes and a variety of checks and Plaids.

LOOK AT THEM.

Tailor Suitings!

Tiny Little Stripes—Pin head Checks and plain Cloths—etc., can now be seen upon our Dress Goods counters.

SEE THEM.

Black SURAH SILKS!

Are Immensely Popular.

50, 65, 75, 90 & $1.00.

ROOT & COMPANY

Shirts Made to Order!

In any and all Styles.
A perfect fit Guaranteed.

P. G. KUTTNER, 144 Calhoun St.

A full and complete line of

Spectacles and Eye Glasses,

To suit all sights and at prices to suit all purses may be obtained from

MEYER BROS. & CO.,

Chemists and Druggists, No. 2 Keystone Block and 9 W. Columbia St., Fort Wayne, Ind. Prices from 50c to $2.00 per pair. The eyes carefully tested and suitable glasses fitted.

DANCING ACADEMY!

MISS ANNA SEARCH, - TEACHER.

Fall Term Begins Monday, September 22d, at Electric Club Hall, Schmitz Block. Residence No. 10 West Superior Street. 13-6t

C. W. BRUNS & CO.,

PLUMBERS,

AND GAS FITTERS.

Agents for the Goodrich Self Heating and Folding Bath Tubs.

166 Calhoun Street, Opposite Cathedral.

FOR RENT.

FOR RENT—Eight room house and barn, No. 122 South Wayne Avenue. Enquire next door or 131 East Jefferson street. 15-21

FOR RENT—The store room at No. 135 Calhoun street. Apply to Miller & Dougall, No. 4 Foster block. 26tues-thurs-sat-tf

FOR RENT—Two very handsome and attractive, new, eight room, modern dwellings, with every convenience, including bath rooms, hot and cold water, grates and mantels, natural gas, front and back stairs, ample yards, etc., together with new and convenient stables. Location central and reasonable rent. Apply to J. P. Curtice, Trentman Building, or 142 Montgomery street. 30-1m.

WANTED.

WANTED Agents to sell Carpets on Payments. New York Instalment Co., 43 East Columbia Street. 28-tf

WANTED—A good girl for general house work, no washing or ironing, good reference required, call at once at 92 East Wayne street. 13-tf

WANTED—An active honest man—salary $100 monthly if suitable, with opportunities for advance, to represent locally a responsible New York house. References. MANUFACTURER, Lock Box 1585, New York.

$400. Media (Pa.) Military Academy; boys. Brooke Hall; girls. Circulars free. July21-2mo

THE Fort Wayne Land and Improvement Co. have for sale in Lakeside a newly finished cottage of six rooms. Price, $1,600. Can be had on monthly payments of a small amount; hardly more than the rent would be. Also, on same terms, a new and elegant house of nine rooms at $2,800. These houses are within a couple of squares of the Columbia street bridge. Houses both have natural gas. Apply to C. H. Wilding, secretary, or to D. N. Foster, president. 23 tf

MRS. J. GOODRICH,

Of Chicago, teacher of

Stenography and Type-Writing.

Terms of instruction, payable in advance:

Day School, Five days per week; from 10 a. m. to 12 m.; from 2 to 5 p. m.—Three months, paid all at one time, $25.00; three months, paid monthly, $30.00.

Evening School, From 7 to 9; three months, paid all at one time, $15.00; three months, paid monthly, $8.00.

40 Pixley and Long Block.

Fort Wayne, Ind.

PROFESSIONAL.

DOCTOR MARY WHERRY, Physician and Surgeon. Office and residence 95 Madison street. Specialty, diseases of women. Office hours from 9 a. m. to 3 p. m.; from 7 p. m. to 8 p. m.

Fort Wayne Sentinel.

TUESDAY, SEPT. 16, 1890.

LOCAL NEWS.

George Randall has returned to Kansas City.

Miss Nona Houch spent Sunday at Bluffton.

James Lillie, of Kankakee, Ill., is at the Wayne.

M. N. Jacobs, of Pittsburg, is visiting relatives here.

Mrs. Clark Chapman, of 56 Madison street, is seriously ill.

Stephen Morris, of the Old National bank, is in New York city.

Mrs. Emiel Jamey has been quite ill at her home, 85 Green street.

C. L. Drummond, reporter on the Journal, spent Sunday at Toledo.

Louis Bourie, sr., drew $500 in the Louisiana lottery the last drawing.

Born to Brakeman Louis Romey and wife, of 80 Lillie street, a daughter.

Mrs. Beck, of Center street, suffered a dislocation to her left shoulder Sunday.

Mrs. J. Truman, of Lafayette, is the guest of her parents, 54 West Wayne street.

The Queen Esther lodge will give a social at 415 Broadway, next Thursday evening.

Miss Florence Hirsh, of Lafayette, is the guest of Mrs. J. Pottlitzer and Miss Raymeyer.

You will be cordially welcomed at the R. R. Y. M. C. A. prayer meeting at 7:30 this evening.

Miss Louise Kruse, of Logansport, is visiting her cousin Mr. C. Daseler on Montgomery street.

Henry Day has a handsome new residence on West Superior street which is nearing completion.

Mr. and Mrs. James Andrews, of Charleston, W. Va., are visiting Mr. and Mrs. F. P. Wilt.

Miss Anna Vandermark, formerly of Mergentheim's bazaar, has taken a position in the People's store.

Misses Ella and Lottie Buckner are at Delphos, Ohio, to attend the wedding of their cousin, Miss Dolly Baker.

Mrs. A. Schulte, south-side milliner, left for Chicago to-day to attend the D. B. Fisk & Co., millinery opening.

Mrs. Ida M. Richardson has returned to her duties as cashier in the store of the D. N. Foster furniture company.

H. C. Jones, of New London, O., is in the city for the purpose of gathering statistics for the national geological survey.

Oscar Nestel will be out of the city this week. He will do Ohio towns in the interest of his agency for pianos and organs.

Mrs. Jessie Hanna-Bond is in the cast of the Fay-Templeton comic opera company which has just closed a week at Washington, Dela.

Miss Mamie VanOsdol, Ricky Nuppnan, Emma Tilbury and Amanda White spend yesterday at New Haven, the guests of Mrs. McGuire.

Wednesday, Friday and Saturday of this week are known in the Catholic church as Ember or fast days, and appropriate services will be held.

Born to Rev. and Mrs. W. N. Webbe, of Brooklyn, Conn., a daughter. Rev. Webbe was formerly rector of the Trinity Episcopal church in this city.

The concert given at Trinity M. E. church last Sunday evening was a successful affair. During the exercises Rev. S. D. Miller made an address.

Sanitary Policeman Klinger is trying to have the city pay him for six days Sunday services, which the mayor refuses to sign an order to the city treasurer for.

H. C. Jones, New London, O.; D. E. Holibaugh, Canton, O.; M. J. Bolan, Butler, Ind.; J. W. Greer, Connersville, Ind.; Mary Young, Auburn, are among the guests at the Aldine.

Thomas Noble, of Van Wert, was in the city last evening, with his brothers, William and John, who left on the limited for New York. While here they were the guests of J. J. Williams.

Christian Swinehart, a lad, was taken into custody yesterday for stealing cigars from L. Asher, of Aboite township. The young offender will be sent to the reform school by Judge O'Rourke.

The excursion of the Knights of St. Paul of Lafayette to this city last Sunday netted the society over $200. They chartered a special train. They had a big crowd, and speak highly of Fort Wayne's hospitality.

Hon. R. C. Bell and W. J. Vesey are at Chillicothe, Ill., today taking depositions for the damage suit of Jules Perrigenuy against the Nickel Plate road, which will come to trial probably this week. Mr. Bell is counsel for the company and Mr. Vesey assists L. M. Ninde for the plaintiff.

Samuel Smith will return to his home in this city this week from Great Falls, Montana, where he has been prospecting. During his absence his wife has been making her home with her brother, Dr. A. B. Snyder, the dentist. Mr. Smith, wife and son will leave soon for Portland, Oregon, to reside.

The county commissioners have been petioned to have Spy Run avenue, leading to the feeble minded institute, in good condition. At times the road is hardly fit to travel over and as many visitors call at the institute and the road is considerably traveled otherwise, the improvement would be much appreciated.

The fair opens to-day. The races begin to-morrow.

Dr. William F. Meyers, the veterinary surgeon, is in Chicago.

Manager R. T. McDonald left to-day for Chicago and St. Louis.

Fort Wayne chapter will confer the Mark degree to-morrow evening.

Miss Daisy Clark, of Covington, Ky., is the guest of Mrs. R. J. Fisher.

The venerable Mrs. Thomas Sheppard, of Montgomery street, is recovering.

Harry Keplinger, of the Hamilton bank, is enjoying a two weeks' vacation.

Edward F. Devaux and Mary E. Bornenet have been licensed to wed.

George C. Keel left for Chicago to-day. He will be absent several months.

C. Enteman, proprietor of the Globe restaurant, has swung a handsome new sign.

Mr. and Mrs. Al. Sabess, of Grand Rapids, are guests of Mr. and Mrs. G. A. Schust.

Joseph Storm has returned from the north, where he has been on account of his health.

Mrs. Dr. J. M. Kells and son of South Calhoun street, are visiting at New York for a few weeks.

Complaint is made of the condition of the Hanna street curbing where the paving is in progress.

Miss Kate Fenton, Western Union operator at the south depot, left for her home in Ohio to-day.

The circuit court was not in session to day. Judge O'Rourke will convene it to-morrow morning.

Frank Purcell, the commission merchant, will be initiated into the Order of Red Men this evening.

John P. Rex, the famous drummer for Star soap, was at the Wayne to-day. He left for Indianapolis.

Another well will "come in" to-day on the territory of the Salimonie company, making twenty-eight in all.

J. S. Potter has resigned as a candidate for instructions at the electric works and will probably leave the city.

J. N. Grisso, of Springfield, O., is in the city for a few days to visit Miss Alice Vordermark, of East Washington street.

The case of Mary Hildebrand vs. John Friend went to the superior court jury this afternoon. It is for ejectment from a house.

Miss Mary Brodbeck, of Adams county, is the guest of her sister, Mrs. J. A. Walter, of "Nebraska," who has been quite ill.

Mrs. J. W. Fahnestock and sister, Miss McGaw, have returned home from a four weeks visit at Columbus and Pataskala, Ohio.

Milton P. Scott, the ex-manager of the Fort Wayne base ball club, has left the city without squaring himself with numerous creditors.

A. Blodgett, J. J. Singhorst, Toledo, O.; G. W. Black, Columbus, O.; M. J. Spelling, Findlay, O., are among the guests at the Wayne.

Mr. and Mrs. Shoemaker and Miss Etta Clark, of Lafayette, Ind., were the guests of the Misses Clark, of East Jefferson street, Sunday.

Miss Ella Bodenheimer, of Lancaster, O., who was the guest of her brother, J. H. Bodenheimer, of 90 Summit street, returned home to-day.

Chas. Paul, of the Tri-State Building and Loan office, and Fred Schneider, the cigar maker, left for Chicago to-day to remain a week for pleasure.

E. H. Zeller, Baltimore; Charles A. Conahan, Dayton, O.; Daniel Phillips, Defiance, O.; A. Wallan, Toledo, are among the guests at the Avaline.

Supt. Whittlesley and Trackmaster A. M. Storm, of the Lake Shore, with headquarters at Hillsdale, Mich., were guests of Agent E. S. Philley yesterday.

Will D. Kyle rendered some inspiring cornet music at the Rosh Hoshanna (Hebrew New Year) services, held in the Hebrew Temple yesterday. He used his "Wonder" cornet.

J. H. Talbot, Port Huron, Mich.; Mrs. E. H. Wilson and daughter, Toledo, O.; Thos. S. Merica, Garrett, Ind.; S. G. Wese, Goshen, are among the guests at the Randall.

A Buttermilk club is the latest. Its members congregate in a saloon, play pedro, call for drinks, and drink—buttermilk—nothing stronger is permitted and any member found drinking intoxicants is expelled.

Mrs. M. Kelley, widow of Michael Kelly, whose place of business was on Calhoun street, has purchased the elegant residence property owned by the late Dr. George T. Brnebach, on Clinton street. The consideration was $7,000.

The second floor of the new Old bank building has been leased to the Union Central Life insurance company, of Cincinnati, who will establish their general offices for Indiana here. The new offices will afford employment for from twenty to thirty clerks.

A niece of Joseph H. Brimmer, the sign painter, fell into a pit on Broadway last evening, at which point the employes of the paving contractor failed to have lights displayed. The young lady was bruised but not seriously injured. The contractor has been notified to have lights properly put up.

Last evening, at the bride's home on Baker street, occurred the marriage of Miss Rosa Davis to Dennis Hogan, the ceremony being performed by Justice Tancey. The attendants were William Concannon, fireman on the Pittsburg road, and Mrs. Adam Shoemaker, of Baker street. A reception followed the ceremony.

David and Henry Stoll of Logansport are visiting friends here.

R. L. Romy to-day had improvements commenced on his lot in Lakeside.

Julius Lauferty, of New York City, is here to remain probably three weeks.

A new front is being placed in the corner store-room of the Ewing block, on West Main street.

Mr. and Mrs. H. N. Goodwin, of Chicago, will arrive in the city Thursday, to visit among friends a few days. Mr. Goodwin for years conducted a dry goods store at the corner of Broadway and Jefferson streets, but for a long time has been the Chicago manager of the American Press association.

Danced Himself to Death.

A Luling, Texas, correspondent of the Philindelphia *Times* writes: Old stories of the bite of the Tarantula inducing an uncontrollable desire to dance have been recalled to mind here by the death of little Maurice Benton, son of Lemuel Benton, a prominent lawyer, which occurred yesterday. The little fellow had been playing on the lawn of his father's residence and ran in to his mother, complaining that something had stuck in his bare foot. The member was examined by Mrs. Benton and a small red wound, such as a large-sized needle might have punctured, was found, but was accompanied by no swelling and but little pain, so applying a little camphor to the place, his mother thought no more of it.

During the night, however, she was aroused by the child's uneasiness and complaining, so she took him out of his bed, and to her horror discovered that the entire limb had turned purplish black. A physician was sent for, but before he arrived the boy was in strong convulsions of so peculiar a character, that the doctor at once suspected the presence of some unusual poison. The spasms seemed confined to the limbs, which were so violently and continuously convulsed as to keep the child dancing up and down, throwing its arms wildly and twitching its fingers. These painful contortions lasted until the little fellow sank exhausted and unconscious, in which state he remained all the next day, dying in the evening.

The body was perfectly livid, with great spots of discoloration nearly black on the limbs and stomach, while a peculiar fungus growth made its appearance between the parted lips. The physicians were much puzzled to account for the case, as the limb was so swollen as to render any examination of the wound impossible, but old settlers say that from the description of it and the convulsions produced that it was undoubtedly caused by the bite of a tarantula. Those deadly creatures have grown very rare in these parts, so they were not at first thought of in connection with the case.

How Indians Get Drunk.

They will drink whisky (and what Indian will not?) but even in this they observe a method and a degree of decency that white topers would do well to imitate. When a band or family decide to get drunk they send to the nearest market for one or more gallons of liquor. In spite of the law forbidding the sale of intoxicants to Indians, they have no difficulty in finding white agents willing to procure the stuff for them.

It is indeed stuff, and that of the vilest character, though for it the Indians are made to pay at least double the price of the best quality. But what frontier trader regards it as anything but meritorious to cheat a redskin?

With the liquor in their possession the Indians retire to some remote spot where their orgies will not be witnessed by any save themselves, and deliberately prepare for their spree. They first set aside a share of the "fire water" for the squaws, who will not touch a drop of it until their lords have finished their debauch.

All guns, knives, and other weapons are then placed in charge of the squaws, or, if their are no women in the party, they are delivered to one of the men, for whom a certain amount of liquor is reserved. While the rest are drunk this guardian of the peace must remain sober and keenly watchful of the actions of his companions.

Should he prove unfaithful to his trust, he will be exiled from the tribe, and no Indian will hold communication with him for the term of months or years during which his exile is enforced. While the debauch of his companions lasts he is absolute master of the situation, and is at liberty to use any amount of force, even to the taking of life, to repel an attempt to regain possession of the weapons. If these are left with squaws the same rule holds good for them.

The preparations being thus completed, the Indians, using one small tin cup, which is impartially handed from one to another, proceed to get solemnly, funnily, furiously and stupidly drunk. The next day is the turn of the squaws or of the man who has stood guard, and they, too, taste the joys and sorrows of complete intoxication.—*Kirk Monroe, in Scribner.*

The Developments of a Telegram.

A drummer on a certain route through Michigan formed intimate acquaintance with a young woman in a village not far from Coldwater, and it was not long ere the neighbors commenced to talk about "Sadie Dash's beau" and to predict a speedy marriage. The drummer represented himself as a single gentleman, possessed agreeable manners and wholly won the love of the girl and the confidence of her parents. He frequently remained at Sadie's house during Sunday, was very attentive, and according to the generally accepted belief they were engaged.

One day a telegram was brought to the drummer while he was at the house of his lady love. He was tarrying in the town awaiting orders from "the house." The girl answered the ring of the messenger and re-entered the parlor holding aloft the dun-colored missive.

"Do you really want it?" she queried, half-playfully. "Perhaps it contains dreadful news."

"Guess not, my dear. It's just a line from the boss. Open it and tell me which way he wants me to go," yawned the drummer as he leisurely folded his newspaper.

The girl tore the envelope and drew forth and unfolded the message. As she ran her eye over the written words the expression of her face brought the drummer to his feet. Before he could speak she had uttered a stifled scream and fled from the room, the crumpled paper falling upon the floor. Our drummer rescued the scrap, and here is what he read:

BLANKVILLE, March 19.—We have a ten-pound boy. Come home. WIFE.

AMUSEMENTS.

"Lights and Shadows" at the Temple—Big Show at the World's Museum.

"Lights and Shadows," a beautiful and interesting drama, commences a two night's engagement at the Masonic Temple theater this evening. The story of the play is interesting, and always charms. The characters are well drawn, and the dialogue is terse and pointed. The piece is sumptuously staged, the scenes being realistic, tasteful and grand. The mechanical effects are such as arouse the audience to enthusiasm—the scene in Mother Meg's cellar, where the water from the river rushes in, being one of the most exciting ever seen on the stage. The costumes of the ladies have never been excelled for beauty and good taste. The actors are all artists, and a strong, perfect and smooth performance is given. It is a finished piece of work.

At the World's Museum an unusually good program of amusement is offered and Manager Geary spreads a feast to those attending. In the curio hall are: Madam Myers, bearded lady; Tom Wheeler, whose hair is eight feet long; second week of the Mexican feather workers, and they do some wonderful work; Crowley, living suicide; pig with a human face, while a first class troupe occupies the stage.

THE MAN MILLINER.

Fort Wayne Will Have One This Week in the Person of Mr. Ora Seaney.

Did you ever see a man milliner? Well, no, you never did, because there are only four of them in the United States, and one of them Fort Wayne will have before the week closes. It will be Mr. Ora E. Seaney, who will open a millinery store the latter part of this week in the room on Calhoun street directly opposite the Cathedral, and superintend all the details of the millinery department himself. Mr. Seaney is a young man of rare abilities in his profession, and has met with unbounded success during the years that he has given to it. In speaking of him Moody's Paris Fashion Journal says:

"Mr. Ora E. Seaney is one of the few men-milliners and designers in the western country. His taste in the execution of headgear for the doll families of his tiny lady friends first directed the attention of his friends to his gifts that have proved to be so genuinely artistic. No expense was spared to fully equip him for his profession. His teachers have been French, and his tastes, consequently, have been directed in those channels at once dainty and original."

We venture the prediction that Mr. Seaney will create a furore when he opens his store. He has just returned from New York, where he bought an extensive millinery stock, and his rooms will be a sight to see. Watch for him, wait for him, if you want the stylish hat or bonnet that will be sure to suit you.

To Those Intending to Study Shorthand.

It is an important question to be decided by those intending the study of shorthand, what system to learn, involving as it does, economy of time and labor required to learn, and often failure as a result.

Your attention is respectfully invited to the following advantages secured by learning Lindsley's takigraphy:

Takigraphy is the simplest in construction, the easiest to learn, write, read and remember of any—the successful system where others fail.

The most important thing in the practical mastery of shorthand is persistent drill from from dictation upon all the words you will use, in their correct form, until they can be written swiftly and without hesitation. Takigraphy furnishes this facility in the most perfect manner.

You learn just what you will use, in just the form you will use it, and keep constantly in speed by means of the drills. In no case do you learn to write the word in two ways. Each word appears but once; its first is its final form. By this means your time, labor and money are economized to the fullest degree. You can in this way fit yourself to do satisfactory work at the close of three months. You begin "writing shorthand" in and from the first lesson by means of the carefully graded and arranged exercises in miscellaneous matter which accompany each lesson.

The demand for first-class short hand writers will always be good and increase rather than diminish. Are not these advantages strong enough to lead you to decide to take the short road to business success that Takigraphy offers?

Perhaps the words of an old writer of Takigraphy may help you to decide in its favor more than anything that I can say.

"Having written Lindsley's system of Tagigraphy for ten years and having taught it also, I take pleasure in testifying that it is easier learned and easier retained than other system of short hand which I am acquainted with at the same time it is quite as rapid."

J. L. LEEPER,
Pastor Second Presbyterian Church.
MRS. J. GOODRICH,
Teacher of Takigraphy,
Pixley & Long Block.

Overcoat Given Away.

For every nickel spent over my bar you will receive a ticket which will entitle you to an opportunity of getting a $25.00 overcoat for nothing, which will be given away on the evening of September 25th. The winning ticket must be in the house when the overcoat is drawn. If not the drawing will continue till someone present holds the winning ticket. "MY PLACE,"
16-eod-4t 14 East Columbia street.

The Great Northern Indiana Fair, at Fort Wayne, September 16 to 19.

Fresh Baltimore Oysters.

S. & W., Best Stewing, 30c can.
J. E. S. Selects large Frying, 40c can.
FRUIT HOUSE.

The Crescent Short Order Lunch counter will be opened and ready for business to-morrow morning. Remember the place, 11 West Berry street. I. M. Van Slyke, proprietor.

Concord Grapes and Peaches.

Sweet Concord Grapes, in basket, 5c lb.

Free Stone Peaches, 50c basket.
Jamaica Oranges, 20c dozen.
California Plums, 8c dozen.
California Grapes, 15c pound.
California Peaches, 5c each.
FRUIT HOUSE.

CHINA ON WHEELS.

A Chinaman of this City Learning to Be a Bicylist.

Fort Wayne has the first Chinese bicylist, as will be seen by the following telegram from this city in the Indianapolis Journal:

"FORT WAYNE, Ind., Sept. 17.—A Chinaman on a bicycle created a great deal of amusement on Calhoun street early this morning. The antics of the Mongolian were ludicrous in the extreme. A large crowd quickly gathered and cheered the Celestial, who made frantic efforts to keep his seat on the "bike." The name of the Chinaman is James Layou. He is a well-to-do, thrifty laundry keeper, and has shown his appreciation of American customs lately by inserting advertisements in the daily papers, to boom his laundry establishment. He has also espoused Christianity, and has been urged by his Christian associates to burn his ships behind him by cutting off his que. It is believed that James is the first Chinaman who ever rode a bicycle.

Sister Dora.

One of the most remarkable nurses who have devoted their lives to the sick was the woman known in England as "Sister Dora." Her determination and strength of will seemed boundless, and led her to fight audaciously against any odds. She generally caught any infectious disease to which she was exposed, but did not, for that reason, dream of fleeing from danger. She was once called to visit a man dying with a malignant and loathsome malady.

He had been deserted by relatives and nurse, and was scarcely conscious. When she entered the poor man raised himself in bed and whispered, "Kiss me, sister."

She kissed him and he sank back; then, having promised that she would not leave him while he lived, she sat by his side, alone and in darkness, until morning.

Once, in passing through a terrible locality to see a patient, she was stopped by a man who ran out of a notorious place of ill-repute, crying, "Sister, you're wanted; they've been fighting, and a man's hurt desperate."

The thought passed through her mind that she might be murdered, but it was instantly succeeded by the reflection:

"What does it matter if I am murdered?"

She made her way inside and, to her surprise, the hardened men who filled the room lifted their hats, and made way for her to pass.

At another time, while in a railway carriage with a number of rough "navvies," she boldly reproved them for using profane language. They laid hands on her, held her down on the seat among them, and inquired if she "wanted her face smashed in?" She remained quite calm, and when the train reached the next station and they released her, one of them said: "Shake hands, mum! You're a good plucked one, you are; you were right and we were wrong."

She was equally brave in assuming moral responsibilities and despising risks. A man whose arm had been terribly injured was told at the hospital that the limb must be amputated. Sister Dora offered to save it, and though the doctors told her that failure would result in mortification and consequently loss of the man's life, both she and the patient cheerfully took the risk.

For three weeks she devoted herself to the case, night and day, and when the man recovered he was known in the neighborhood as "Sister's Arm." During an illness of Sister Dora, the man afterwards walked eleven miles every Sunday morning to inquire for her. "How's Sister?" he would ask, adding when he had received a reply: "Tell her it's her arm that rang the bell."

His Narrow Escape.

"Mr. Brodweigh," said the lovely Boston girl, a flush mounting her pale forehead and her voice trembling slightly, "I will not deny that your avowals move me strangely. I cannot disguise the fact that my heart pleads for you. But in matters that involve the whole future happiness of two human beings, no step should be lightly taken. Mr. Brodweigh," she continued, softly wiping her spectacles, "while I should not look upon your residence in another city as a wholly insurmountable barrier to our union, there are, nevertheless, other things to be considered. You are not aware, possibly, that I am a vegetarian?"

"Are you, indeed?" exclaimed the young man, delightedly. "Why, so am I! Miss Mowjames—my own dear Emersonia, I——"

"One moment, Mr. Broadweigh. It may seem trivial to you, but is, I am persuaded, a matter of vital importance that we should entertain harmonious views in particulars as well as generals. Pardon me, but what are your preferences among vegetables?"

The young man's arms dropped to his side again.

"The vegetables to which I am—er—addicted," he replied, "are tomatoes, cabbages, turnips, rice, rutabagas, eggplant, beets, sweet corn, peas, potatoes, lettuce, parsley, and mangolwurzel. I also eat a great deal of oatmeal and cracked wheat."

"Nothing else, Mr. Brodweigh?" inquired Miss Howjames, anxiously.

"Of course I use all the principal fruits," he said. "I considder apples, peaches, pears, grapes, melons, cherries, currants, and berries of all kinds as really vegetables."

"You have omitted from your list nothing, that—that seems to you peculiarly and distinctively brain-nourishing and—and representatively vegetarian in itself?" she said with an effort.

"Nothing that I can think of. I have mentioned all the varieties, I think, that I—but why this agitation, Miss Howjames? Are you ill? Have I——"

"Mr. Brodweigh," faintly spoke the young lady, "in the agony of this disappointment, the keenest that I have ever felt, and whose bitterness you, too, must share——"

"Emersonia Howjames," he exclaimed in a thrilling voice, a light breaking in upon him, "did I forget to mention beans? Did I omit beans? Why, beans, my darling, are my very life!"

She fell into his outstretched arms, they mingled their tears of ecstasy together, and New York and Boston again communed in spirit, as they have done once in a great while from the beginning, do occasionally now, and probably shall do at rare intervals world without end.—*Chicago Tribune.*

—THE—

PEOPLE'S STORE,

(PIXLEY & LONG BLOCK), EAST BERRY STREET.

Having made a thorough clearing of our stock before entering our New Premices, we went to market this fall free-handed, with the determination of securing not only a full assortment of the best Fabrics, but the Best Possible Values for our patrons. In this we have been fortunate, and to-day we offer a line of Medium Priced

Dry Goods, Fancy Goods,

Which we know to be without a rival in this market. It does not represent the indiscriminate aggregation of any one concern nor undesirable stuffs which must be disposed of, but the very

Freshest and Newest Patterns

Gathered at first hands and marked low enough to make them subjects of remark among those who will make comparisons in the following departments:

DRESS GOODS.

Plain mixed and fancy Dress Goods, Black Henrietta Cloths, Black and Colored Velvets and Plushes.

Hosiery & Underwear.

Ladies', Misses' and Children's hosiery, Ladies', Misses', Children's underwear,

CLOAKS AND WRAPS.

Ladies Seal Plushs Jackets. Ladies Plush Shoulder Capes, Ladies Seal Plush Sacques. Misses' and Children's Cloaks. Infants Long and Short Cloaks. Lace Curtains, Fancy Madras, Low Priced Scrims, etc.

One Price to All.

THE PEOPLE'S STORE,

LEADERS OF LOW PRICES,

Dozois, Beadell & Co.,

Pixley & Long Block Berry street.

CHILDREN'S AND BOY'S SUITS.

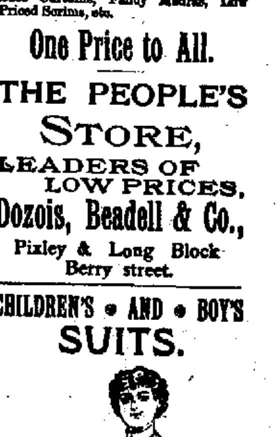

The Largest Line! The Finest Goods! The Nobbiest Styles! The Most Useful Presents Given With Each Suit! Look in Our Window for Goods and Presents!

Friend's Enterprise.

All HOTELS AND BAKERS PROSPER

By Using Our Baking Powder.

Only 25 Cents.

PURE CREAM-TARTER BAKING SODA AND SPICES.

Our Baking Powder is used by all the leading Bakers and Hotel Keepers in the city.

MEYER BROS. & CO.,

DRUGGISTS.

M. A. MASON, DENTIST,

OFFICE—Room 2, Bass Block, Over A. S. Lauferty & Co.
Sep11-6m